SEYMOUR DAILY REPUBLICAN.

VOLUME XXIII--NO. 99 | SEYMOUR, INDIANA SATURDAY EVENING, FEBRUARY 18 1899 | PRICE TWO CENTS

Scourged by Grip.

The Awful Pestilence now Sweeping Over the Country Leaves Death and Despair in Its Wake.

Greatest Danger in Its After Effects

Leaves its Victims Weak, Exhausted, Broken Down in Health—Plants Seeds of Future Suffering and Disease.

There are two results of grip which are seldom absent, and which cause more misery and suffering than all the other after effects combined. They are nervous prostration and heart disease. The heart is called upon to make an extra effort just at the time when its own vitality is lowest. The result is heart strain. Dr. Miles' famous remedies, the New Heart Cure and the Restorative Nervine are perfectly adapted to remove the after effects of the grip. They go straight to the cause of the trouble, and lay the axe at the root of disease.

J. W. Tollman, Long Beach, Wash., writes: "Eight years ago I had a violent attack of LaGrippe which left me with nervous dpspepsia, a weak heart, and general loss of vitality. I could not rest or sleep, nothing which I ate agreed with me, my heart fluttered, was short of breath, circulation was weak, feet cold, and I run down in flesh. Was treated for two years by the best talent on the coast, with no signs of improvement. Hearing of the great results accomplished by Dr. Miles's Restorative Remedies I decided to try Nervine and New Heart Cure. The effect was marvelous and in a short time I was a well man."

All druggists are authorized to sell Dr. Miles' Nervine on a guarantee that first bottle benefits or money refunded. Be sure you get Dr. Miles Remedies. Take nothing else. Write us about your troubles and ailments and we will give you the honest advice of a trained specialist absolutely free Book on heart and nerves sent free.

Dr. Miles Medical Co., Elkhart, Ind.

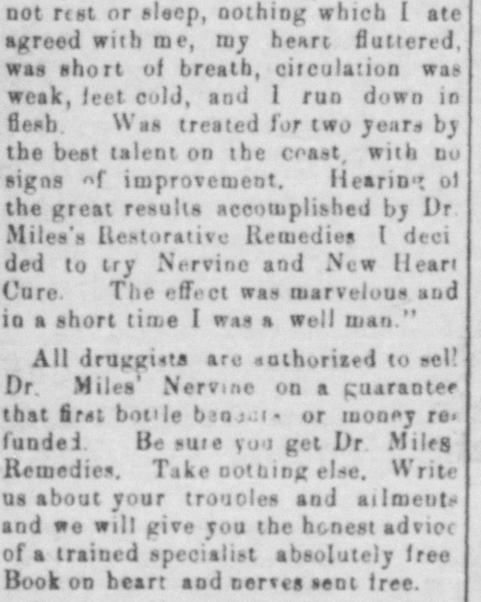

ELY'S CREAM BALM is a positive cure. Apply into the nostrils. It is quickly absorbed. 50 cents at Druggists or by mail; samples 10c. by mail. ELY BROTHERS, 56 Warren St., New York City.

O. H. MONTGOMERY,

ATTORNEY-AT-LAW.

Will practice in all the courts of the State. Careful attention given to collections and to probate matters.
OFFICE: Over the First National Bank, Seymour, Ind.

W. K. MARSHALL

ATTORNEY-AT-LAW

Any legal business entrusted to my care will receive careful and prompt attention.
OFFICE: Pfaffenberger Block, Seymour, Ind

JOHN M. LEWIS, SR. JOHN M. LEWIS, JR. Notary Public.

LEWIS & LEWIS, ATTORNEYS-AT-LAW.

Will practice in all the courts. Collections a specialty. Legal business solicited.
OFFICE—Pfaffenberger Block, Seymour.

L. M. MAINS, SR. L. M. MAINS, JR

MAINS & MAINS, DENTISTS.

OFFICE: Corner Chestnut St and St. Louis Avenue.
Office hours 8 a. m. to 5 p. m. 7 p. m. to 8 p. m.

ELMER JOHNSON & BRO., BARBERS.

Nothing but first-class work here. If you want a clean, smooth shave or stylish hair cut, give us a call.
St. Louis Ave., Ben Weil's old stand.

We Dye to Live and Live to Die.

A. H. CARLSTEDT,

PRACTICAL

Dyer and Clothes Cleaner.

Clothing of all kinds Cleaned, Dyed and Pressed also cleans Gloves, Furs Hats, Curtains, Upholstery, Etc.

Dresses dyed without ripping. 23 years practical experience. 23 E Second St., Seymour, Ind.

PERRY A. JONES,

Real Estate, Loan and Rental Agent.

SEYMOUR, IND.

Property bought, sold or exchanged City property rented and carefully looked after. All business placed in my hands will receive prompt attention.

A PRONOUNCED MOVE

Looking to a Compromise on the Army Reorganization Bill.

FEAR OF EXTRA SESSION

Causes a Desire Among the Leading Senators to See the Army Bill Out of the Way—Chairman Hawley Opposed to Any Compromise—Senator Proctor Against the Hull Bill.

Washington, Feb. 18.—There was a pronounced movement in the senate yesterday looking to a compromise on the army reorganization bill. The movement originated with several Republican senators, who advanced the opinion that a compromise was preferable to an extra session of congress. The Cockrell bill was accepted by them as the first advance on the part of the Democrats toward an understanding, and many felt that they would go farther in that direction in case the Republicans should indicate a willingness to meet them half way. The movement grew wholly out of the desire to avoid a special session and was participated in by some of the Republican leaders.

When the matter was brought to the attention of Senator Hawley, chairman of the committee on military affairs, he gave it no countenance whatever, de-

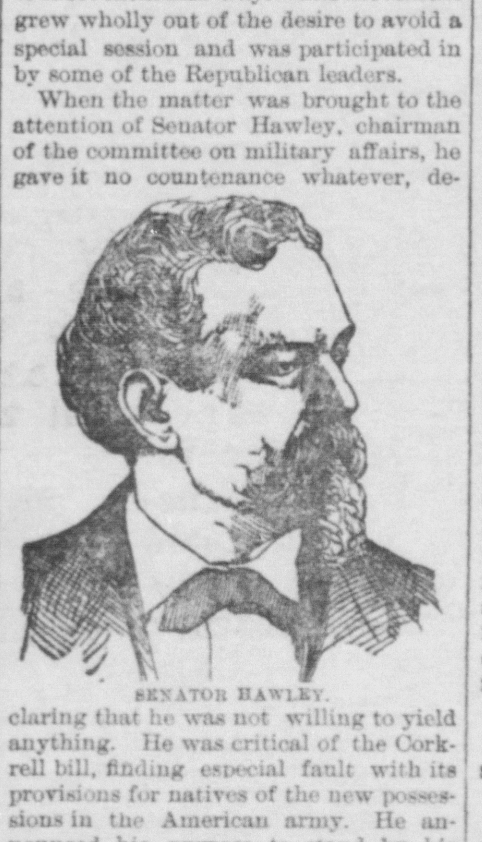

SENATOR HAWLEY.

claring that he was not willing to yield anything. He was critical of the Cockrell bill, finding especial fault with its provisions for natives of the new possessions in the American army. He announced his purpose to stand by his notice to call up the bill reported by the Republican members and insist upon consideration on that basis and that only. Other Republican members of the committee did not appear so decided.

Senator Proctor, who does not support the house bill, is expected to return to the city today and there will then be a majority of the committee antagonistic to the bill. The Democratic senators generally assume an appearance of indifference, but the indications are that they will make some concessions. It may be stated, therefore, that while no compromise has been reached, good progress has been made toward reaching one.

FIFTY-FIFTH CONGRESS

The Sundry Civil Appropriation Bill Passes the House.

Washington, Feb. 18.—The house yesterday finally passed the sundry civil appropriation bill, to which it had devoted over a week. No important amendment had been adopted. The speaker's ruling upon the motion to recommit the bill, with instructions to incorporate in it the Nicaragua canal amendment, was sustained—155 to 96.

The naval appropriation bill was taken up and over half the bill was completed during the remainder of the day. There was no general opposition to the measure, although it carries $44,000,000, being $8,000,000 more than the largest naval appropriation bill ever passed by congress.

A bill was passed authorizing the president to appoint five additional cadets-at-large to the Naval academy. During the course of the brief debate upon the bill it developed that one of these cadetships was to go to a son of Captain Gridley, who commanded Admiral Dewey's flagship at the battle of Manila, and another to a brother of Ensign Worth Bagley of North Carolina, the hero of the torpedoboat Winslow's encounter with the masked batteries in Cardenas harbor, Cuba.

The senate adopted a resolution yesterday instructing the vice president of the United States, as president of the senate, to express to the government and the people of France the sympathy of the senate in the bereavement that has fallen upon the French republic in the death of President Faure.

The naval personnel bill for which the navy department has been contending for so many years, was passed by the senate yesterday afternoon. It was under discussion for several hours, but was passed practically in the form in which it was reported by the senate committee.

Mr. Fairbanks (Ind.), presented the credentials of Albert J. Beveridge, elected a senator from Indiana to succeed Mr. Turpie for the term of six years beginning March 4, 1899. The remainder of the day was devoted to private pension bills.

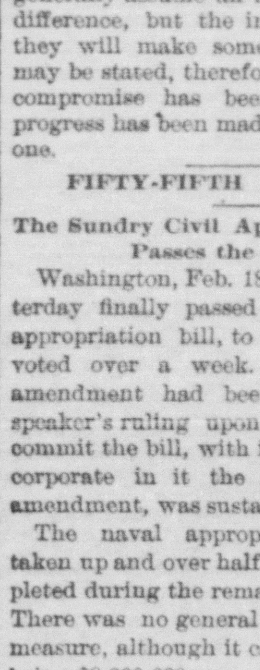

In the olden days men were physically, at least, worthy of the admiration of women. It is a great big something for a woman to feel that her husband is truly a capable and intrepid protector. It is a comfort for her to feel that he has the physical stamina and courage to defend her through all the vicissitudes of life.

Nowadays there is not much to admire about the average man from a physical standpoint. He may be a moral and a mental giant, but the flesh of ill-health is weak, and he is probably a physical coward. It is not in nature for a sickly man to be a brave man. His spirit may be willing but his body is weak. That is the man's own fault. Any man can be healthy who will pay a little common sense attention to his health when he has it, and when he gets a little out of sorts, take the right remedy. Many of the diseases that afflict mankind are traceable directly to indigestion, torpidity of the liver and impurities in the blood. Dr. Pierce's Golden Medical Discovery is the greatest medicine for disorders of this nature. It strengthens a weak stomach, corrects all disorders of the digestion, gives edge to the appetite, invigorates the liver, purifies and enriches the blood and tones up and invigorates the nerves. It searches out disease germs, kills them and carries them out of the system. It is the great blood-maker, flesh-builder and nerve-tonic and restorative. It makes strong, healthy men out of weak, sickly invalids. Medicine dealers sell it and no honest dealer will urge a substitute upon you.

"I have been taking Dr. Pierce's Golden Medical Discovery and 'Pellets' and must say that they have worked wonders in my case," writes Mr. L. L. Pack, (Box 175), of Hinton, Summers Co., W. Va. "I feel like a new person, in fact I think I am well, but will take one more bottle to make sure the cure is permanent. I cannot speak too highly of the 'Discovery.' I can eat anything now without misery in my stomach. I have gained some eight or ten pounds, weighing as heavy as I did three years ago.

"The medicine certainly worked like a charm on me, but when I first began to take it I felt a little worse for a few days; had pains through my body and bones, but all this left me after taking the medicines four or five days."

COURT OF INQUIRY

Will Visit Packinghouses In Western Cities.

Washington, Feb. 18.—It is learned that the court of inquiry has practically determined to visit the packinghouses in western cities from which beef was furnished. The pilgrimage will take in Chicago, South Omaha, Kansas City and perhaps St. Louis.

Some of the officers whose reports General Miles has placed with the court are now in the Philippines. Their testimony will not be sought. Of course they could not be ordered here and the taking of their depositions would be attended with too much delay and inconvenience. It was pointed out by a member of the court that their testimony would be cumulative and therefore really unnecessary since it would be in accord generally with what would come from officers who are accessible. The depositions of a number of officers now in Cuba will be taken.

PACIFIC CABLE.

Senator Frye Proposes to Encourage One With a Subsidy.

Washington, Feb. 18.—Senator Frye has introduced an amendment to the sundry civil appropriation for the encouragement of a Pacific cable. It provides for the payment of a subsidy not exceeding $100,000 a year for 20 years for a cable from some point in the United States on the Pacific coast to Hawaii, Guam, the Philippines, Japan and China. The contract to be let to an American company and to the lowest responsible bidder. The contractor is to be required to have his cable laid to Honolulu by July 1, 1900, and to Manila by Jan. 1, 1901. The details of the matter are to be placed in the hands of the postmaster general and messages of the United States are to be carried free forever. The government is authorized to take possession of the line in case of war, and in certain other contingencies is to own the line.

NO MORE MUSTEROUTS.

Of General Officers Until the Termination of the War.

Washington, Feb. 18.—There will be no more musters out of general officers of the army, except in cases of individual requests, pending the formal termination of the war through the exchange of ratifications of the peace treaty. It is stated at the war department that by the order of Thursday, mustering out two major generals and six brigadier generals, the number of general officers was brought down to the minimum; the number absolutely necessary to command the 96 volunteer and regular regiments composing the United States army at present. These general officers now include 15 major generals and 26 brigadier generals.

To Pay Spain $20,000,000.

Washington, Feb. 18.—Two bills were introduced yesterday to pay Spain $20,000,000 provided for in the Paris treaty. One by Representative Cannon is in the terms of the paragraph which was eliminated from the sundry civil appropriation bill. The other was introduced by Representative Gillette of Massachusetts, and in addition to the appropriation contains a second section substantially in the language of the McEnery resolution passed by the senate. The third section is the same as the Bacon resolution, offered as an amendment to the McEnery resolution, and which was defeated by a tied vote in the senate.

All Well Aboard.

Washington, Feb. 18.—Consul Sprague at Gibraltar has cabled the war department that the United States troop transport Sherman, with 1,800 reinforcements for General Otis at Manila aboard, has sailed from that port for Port Said. All well aboard.

Superintendent of Indian Schools.

Washington, Feb. 18.—The secretary of the interior has appointed John D. Benedict of Danville, Ills., to be superintendent of schools in the Indian Territory, at $3,500 per annum, in the Curtis law.

Addressed the G. A. R.

Boston, Feb. 18.—President McKinley yesterday addressed the Massachusetts department of the G. A. R., who were in annual convention, and later delivered an address before the legislature in joint session. Late in the afternoon the presidential party returned to Washington.

BRIDGE CONTRACTS

Senate Passes Bill Requiring Them to Be Filed With County Auditor.

SEVERAL MEASURES FAIL

Of Passage In Lower House, Among Which Was the Candidates' Expense Bill — Cregor-Stoner Contest Ends In Favor of the Former—General State News.

Indianapolis, Feb. 18.—Probably the dullest day of this session of the legislature in point of news was yesterday. Most of the the time was taken up in advancing bills to second and third readings, and in passing bills of minor importance.

The bill to prevent boards of county commissioners from granting franchises of the public highways to electric railway companies failed in the house.

The bill to do away with the state sanitary commission and vest their powers in one man, to be styled state veterinarian, failed to pass the house. The bill advocated the change only from point of economy.

The bill to require all candidates to file within 10 days after an election a sworn statement of their campaign expenses with the county auditor, failed to pass the house.

The bill to include contracts for bridges in the list of contracts, specifications and bids to be filed with the county auditor and open to inspection, passed the senate. The bill is intended to wipe out the frequent scandals which arise over bridge contracts.

The bill requiring all companies not organized as banks, but who are engaged in the business of lending or receiving money, and buying bullion, bills of exchange, notes, bonds, stock, etc., to file an annual report with the assessor, failed in the house.

The senate passed the bill creating judicial circuits of the counties of Bartholomew and Decatur, Brown and Johnson, and Rush and Shelby, and also the bill giving the council of Evansville the right to terminate franchises when the public good demanded it.

Cregor-Stoner Contest.

Indianapolis, Feb. 18.—Senator Gilbert, chairman of the senate elections committee, yesterday announced that Senator Cregor, the Democratic defendant in the contested election case between himself and Elmer E. Stoner (Rep.), for the joint senatorship of Madison, Hancock and Rush counties, would not be unseated. This announcement was made only to newspaper reporters, though in positive terms, and the official verdict will probably not reach the senate before the end of the session.

CRIMINALLY ASSAULTED

Body of a Young Girl Found In the Wabash River.

Riversdale, Ind., Feb. 18.—The body of Janie Moore, 16 years old, was found frozen in the ice of the Wabash river near here. A week ago she left the Warren county side of the river, where she had been employed, to go to her home. When the body was found the mouth was full of dry grass, her hands were clasping grass, her clothing was gathered about the waist and the flesh on the left side of her face had been eaten away. A bruise on the right cheek indicated that she had been struck down. A coroner's investigation disclosed that she had been the victim of a criminal assault. Certain parties here are under suspicion.

Pensions Granted.

Washington, Feb. 18.—Pensions have been granted to Indianians as follows: Original—John B. Cook, Washington, $6; Isaac J. Decker, National Military home, Grant, $6; Thomas H. Boyd, Laporte, $6; James Shinabarger, Sedley, $10; Charles King, Richmond, $6; William B. Parker, Ogden, $6. Original Widows, Etc.—Laura L. Darby, Collett, $8; Lydia A. Zarr, Union Mills, $8; minors of Isaac Arnold, Spurgeon, $16; minors of Henry Tom, Goshen, $10; Sarah Hand, Metz, $12; Mary A. Jester, West Baden, $8; Ann M. Myers, Napoleon, 8; Dorcas A. Lewis, Indianapolis, $8. Mexican War Widow—Sarah E. Albright, Flora, $8. Additional—William Duncan, Monon, $8 to $12; Thomas J. DeBolt, St. Paul, $6 to $10.

Surprised His Audience.

Huntington, Ind., Feb. 18. — Rabbi Emil G. Hirsch of Chicago lectured here on "Facts and Fiction About the Jews," and in his talk surprised the immense audience by declaring that the trial and crucifixion of Christ was in direct violation of Jewish law, and that the Jews were not in any manner responsible for the tragedy of His death. He declared that the Jews had no part nor interest in it, and that they had not rejected Christ.

Prominent Attorney Dead.

Lebanon, Ind., Feb. 18 — Michael Keefe, a prominent lawyer of this city and partner of Hon. Samuel M. Ralston, died yesterday. He served as deputy county clerk for eight years, was president of the Bar association and a member of the I. O. O. F.

Shot Himself,

New Albany, Ind., Feb. 18.—William Herbert shot himself, probably fatally, in his father's store late yesterday. He has been suffering from grip for two weeks. Yesterday he complained of severe pains in his head.

THE GRIP CURE THAT DOES CURE.

Laxative Bromo Quinine tablets removes the cause that produces La Grippe. The genuine has L. B. Q. on each Tablet. 25c.

NATURAL GAS EXPLOSION.

Demolishes One Building and Fires Another Which Is Destroyed.

Greentown, Ind., Feb. 18.—An explosion of natural gas here totally destroyed the large brick building occupied by Henry & Willcuts, grocers. Fire broke out in the ruins and soon spread to Holliday's hardware store and building and contents were consumed. The I. O. O. F. hall across the alley was badly damaged. The force of the explosion broke all the windows within a radius of one block, and greatly damaged a number of buildings. Fortunately no lives were lost. The loss is $15,000.

George Green Indicted For Murder.

Jeffersonville, Ind., Feb. 18.—George Green has been indicted by the grand jury for the murder of his wife last December. The assassination of Mrs. Green was a coldblooded affair, she being called to her door after nightfall and shot down without warning. It is alleged that jealousy prompted the act.

Killed His Brother-In-Law.

Jeffersonville, Ind., Feb. 18.—George Walker shot and killed his brother-in-law, Marcus Johnson, near this city, during a dispute over a piece of land. The murderer escaped. His home is in Jeffersontown, Ky.

NO CHEMICALS

Found In Beef Sent to Porto Rico. Heat Probably Spoiled It.

Chicago, Feb. 18.—Samples of the canned beef American soldiers in Porto Rico and Cuba said was unfit for food, furnished by Alfred E. Zinke, Second Wisconsin volunteers, have been tested chemically and analyzed with respect to fitness for food by chemists employed by the Chicago Tribune. The result of these analysis show that in the cans submitted there was no trace of either boric or salicylic acid or any other chemical preservative in the meat aside from salt and that the high temperatures of the Cuban, climate in all probability, accounted for its apparent unfitness for food when opened by the soldiers.

LORD BERESFORD

The Distinguished Britisher Arrives In Chicago Enroute to Washington.

Chicago, Feb. 18.—Lord Charles Beresford arrived in Chicago yesterday afternoon. At the Northwestern station he was met by representatives of the Commercial club and driven to the Auditorium hotel, where he will be domiciled until his departure for Washington,

Lord Charles talking of the Philippine dispute, further said: "Whatever the American people do with the matter you may depend upon it will be for the best interests of the American people and not without due regard for the welfare of the islanders."

Law Is Constitutional.

Springfield, Ills., Feb. 18.—The supreme court has affirmed the judgment of the lower court in the case of the city of Chicago against the Manhattan Cement company. The cement company had a consignment of cement in a car on a siding in Chicago during the railroad riots in July, 1894, which was destroyed by the burning of the car. They recovered three-fourths of its value from the city of Chicago, from which judgment the city appealed. This decision establishes the constitutionality of the law.

The Shock Killed Him.

Napoleon, O., Feb. 18.—During the recent cold snap William Garver, who lived alone, fell against a redhot stove, burning his limbs and side to a crisp. He staggered out of the house and the following morning his body was found partly frozen. Yesterday Garver, at his own request, was allowed to see the frozen and burned portion of his body, and at the sight gave a terrible shriek and fell back dead.

Entertained the Iowa's Sailors.

San Francisco, Feb. 18.—The officers and men of the battleship Iowa were the guests of Mayor Phelan last night at the Orpheum theater and after the performance the sailors were entertained at supper by the mayor. The sailors, wishing to reciprocate the courtesy of Mayor Phelan, have arranged to give a vaudeville performance on board the Iowa on Feb. 22.

Treasury Statement.

Washington, Feb. 18.—The statement of the condition of the treasury shows: Available cash balances, $271,468,600; gold reserve, $227,351,265.

THE MARKETS

Prices For Grain, Cattle and Provisions on Feb. 17.

Indianapolis.

Wheat—Dull; No. 2 red, 70c.
Corn—Weak; No. 2 mixed, 33½c.
Oats—Dull; No. 2 mixed, 29c.
Cattle—Steady at $3.25@5.50.
Hogs—Active at $3.35@3.92½.
Sheep—Strong at $2.00@3.65.
Lambs—Strong at $3.00@5.00.

Chicago Grain and Provisions.

Wheat—May opened 73¼c, closed 72⅝c; July opened 72c, closed 71c.
Corn — May opened 36⅝c, closed 36c; July opened 37c, closed 36½c.
Oats—May opened 28⅛c, closed 27⅝c; July opened 26c, closed 25½c.
Pork—May opened $9.92, closed $9.92.
Lard—May opened $5.57, closed $5.55.
Ribs—May opened $4.95, closed $4.95.
Closing cash markets—Wheat, ——c; corn, 34½c; oats, 26⅝c; pork, $9.70; lard, $5.37; ribs, $4.80.

Cincinnati Grain and Livestock.

Wheat—Firm; No. 2 red, 75c.
Corn—Dull; No. 2 mixed, 34c.
Oats—Easy; No. 2 mixed, 30c.
Cattle—Quiet at $2.50@5.00.
Hogs—Active at $3.35@3.95.
Sheep—Steady at $2.25@4.25.
Lambs—Steady at $4.00@5.25.

Chicago Livestock.

Cattle—Slow at $3.30@6.00.
Hogs—Steady at $3.60@3.90.
Sheep—Steady at $2.50@4.60.
Lambs—Steady at $4.75@5.00.

Toledo Grain.

Wheat—Steady; No. 2 cash, 73½c.
Corn—Lower; No. 2 mixed, 35c.
Oats—Dull; No. 2 mixed, 29c.

ROYAL BAKING POWDER
ABSOLUTELY PURE
Makes the food more delicious and wholesome
ROYAL BAKING POWDER CO., NEW YORK.

SPRING TRADE

Bradstreet's Report on Conditions Existing In the Business World.

New York, Feb. 18.—Bradstreet today says: Following the long continued cold wave come reports of reviving spring trade and of efforts to ascertain the extent to which material interests have suffered. All things considered, the damage so far indicated has proved less serious than might have been expected in view of the severity of the visitation. Exception is of course made in the case of the winter wheat crop, from which trustworthy reports as to damage are not forthcoming at this early period of the year. From the south come reports of damage to the growing fruit and vegetable crops.

Satisfactory reports of a resumption of spring distribution come from the west, induced by a considerable rise in temperature, and a good volume of business is reported in the east and in the middle states as a result of the receipt of delayed mail orders, though transportation is still interfered with.

Receipts of livestock have been checked at western centers, but re-estimates of losses of cattle do not much exceed 15 per cent, ranging downward to as low as 5 per cent and this only in the case of cattle on the ranges.

A satisfactory business appears to be doing on the Pacific coast and export business is fairly active. San Francisco reports considerable conservatism among merchants on account of dry weather.

A good volume of business has been done at New York and Boston following the stormy weather, and business in dry goods, particularly cottons, has been fairly active, with values firm or tending upward. A better business is reported in dress woolens also, and an improvement is even reported in men's goods for fall delivery.

AL JENNINGS

College Graduate and Lawyer Convicted of Train Robbery.

Oklahoma City, O. T., Feb. 18.—Al Jennings, graduate of the law school of West Virginia University and former prosecuting attorney of Canadian county, O. T., was convicted of train robbery in the federal court here last evening and sentenced by Judge Hosea Townsend to life imprisonment in the federal penitentiary at Columbus, O.

Jennings was convicted of the robbery of a Rock Island express train at Chickasha, I. T. The train was robbed in mid-day and a trainman was mortally injured by the robbers. The gang of which Jennings was the leader has been charged with numerous holdups and robberies.

PITCAIRN ISLAND

The Great Destitution Reported to Exist There Not Apparent.

San Francisco, Feb. 18.—The British ship General Roberts has arrived here from New Castle, N. S. W. On the voyage from Australia the vessel stopped at Pitcairn island for fresh water and provisions, and instead of finding the great destitution reported several months ago as prevailing on the island, the Roberts found the inhabitants well supplied with the necessaries of life. Three of the islanders, Thomas Christian and Henry Christian and wife, wished to visit this country and took passage on the Roberts. They are descendants of Master Mate Christian, who led the mutineers of the Bounty. The islanders report everything progressing satisfactorily on the island.

UNION REFORM PARTY

To Meet In Cincinnati on March 1 and 2 Next.

Cincinnati, Feb. 18.—R. S. Thompson, president of the Union Reform party of Ohio, was here yesterday making arrangements for the national conference of the party to be held in this city March 1 and 2. He says nearly 2,000 delegates are expected from 15 states. The Kentucky Populists have notified Mr. Thompson that they will probably adjourn their convention in Louisville Feb. 27, and meet here. The Reform Press association of Texas will do likewise. Mr. Thompson says it is the expectation to form a national party pledged to the theory that the people shall govern themselves by direct legislation.

DEAD BODY

Found In a Box In an Adams Express Office.

Cincinnati, Feb. 18.—The agent of the Adams Express company at Baldwin, O., upon instructions from the company has opened a box that had lain in the office undelivered for 11 months, to find that it contained a human body. The box was addressed to Dr. Emerick, who has not lived at Baldwin for 12 years, and with whom communication has been lost. The coroner has been notified and an investigation will be made with small hope of identifying the remains. Baldwin is a small village on the Cincinnati, Portsmouth and Virginia road, some 20 miles from Cincinnati.

Rev. Alfred Lee Brewer, founder of St. Matthews' School for Boys, and a prominent Episcopal minister, is dead at San Mateo, Cal., aged 67 years.

1899 FEBRUARY. 1899

Su.	Mo.	Tu.	We.	Th.	Fr.	Sa.
			1	2	3	4
5	6	7	8	9	10	11
12	13	14	15	16	17	18
19	20	21	22	23	24	25
26	27	28				

CZAR IS IN EARNEST

Ex-Ambassador Hitchcock on Russia's Recent Peace Proposition.

New York, Feb. 18. — Ethan Allen Hitchcock, the retiring American ambassador, recently appointed by President McKinley United States secretary of the interior, arrived yesterday from abroad on the steamship Teutonic.

Asked for some information concerning the czar's peace proposition, he said: "He is perfectly sincere, and in the call of the conference has taken the first step towards the abolishment of militarism. He, of course, does not make any requests for disarmament, for the present, but when the conference meets it is the most likely thing in the world that the one who called the meeting will be asked what he proposes to do. Then suggestions will be in order and, of course, the plan will be thoroughly discussed, and perhaps counter suggestions will be made. In this way a scheme will be devised, and I have confidence that much good in the direction of a permanent peace between the nations will be reached. The calling of the conference is the first move in that direction."

Secretary Hitchcock will assume his new duties immediately on reaching Washington.

TICKS FROM THE WIRES.

Five thousand photographs of the Duc D'Orleans have been seized on the French frontier.

Steamers sailing from New York for Europe today will carry out 1,340,000 ounces of silver.

President McKinley has granted a pardon to John R. Jacobs, a Choctaw Indian, convicted of murder in 1883.

Red Silk, the pacer, with a record of 2:10, was sold at the Madison Square horse sale to Marcus Daly for $1,100.

S. M. Hopkins, auditor of Oklahoma territory, has been sent to jail for refusing to produce his books before a legislative investigation committee.

The annual conference of the National Association of Rabbis has been transfered from Boston to Cincinnati and will occur March 15.

The castiron pipe combine has been completed under the title of "The United States Foundry company," having secured the Addyston Pipe and Steel company of Cincinnati.

Dupuy Declines.

Paris, Feb. 18.—M. Dupuy declines to enter the political contest against M. Loubet. In view of the apparently united support of the senate and M. Meline's withdrawal in his favor, it was generally thought last evening that M. Loubet's election is almost assured.

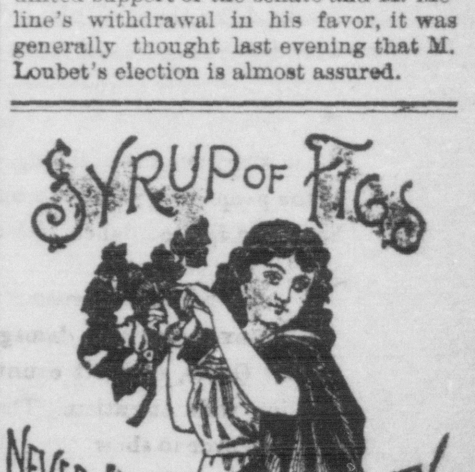

THE EXCELLENCE OF SYRUP OF FIGS is due not only to the originality and simplicity of the combination, but also to the care and skill with which it is manufactured by scientific processes known to the CALIFORNIA FIG SYRUP CO. only, and we wish to impress upon all the importance of purchasing the true and original remedy. As the genuine Syrup of Figs is manufactured by the CALIFORNIA FIG SYRUP CO. only, a knowledge of that fact will assist one in avoiding the worthless imitations manufactured by other parties. The high standing of the CALIFORNIA FIG SYRUP CO. with the medical profession, and the satisfaction which the genuine Syrup of Figs has given to millions of families, makes the name of the Company a guaranty of the excellence of its remedy. It is far in advance of all other laxatives, as it acts on the kidneys, liver and bowels without irritating or weakening them, and it does not gripe nor nauseate. In order to get its beneficial effects, please remember the name of the Company—

CALIFORNIA FIG SYRUP CO.
SAN FRANCISCO, Cal.
LOUISVILLE, Ky. NEW YORK, N. Y.

IS THAT IDEA PATENTABLE?
WRITE TO EUGENE W. JOHNSON, PAT. ATTY. WARDER BLDG. WASHINGTON, D.C.
For Information Relating To Inventions And Patents. Send Model Or Sketch And Description For Advice As To Secure Protection. BOOKLET FREE

NERVES need rest and toning up when they have been worn out by overwork or strain. This rest they get from a pure tonic like

Pabst Malt Extract
The Best Tonic

made from malt, the concentrated food, in a soluble form, and hops, the gentle nerve tonic.

"I have taken time to give Pabst Malt Extract, The "Best" Tonic, a proper examination, and am pleased to inform you that I think it is the cleanest, chemically the purest, and in sickness the best I ever used.

JOHN T. SIMPSON, M. D.,
Prest. International Medical Parliament, Paris.

Pabst Malt Extract builds up the nervous and the physical system; cures nervousness, indigestion, and makes you hearty and strong.

At all drug stores.

Legislative Comment.

Senator Lambert's bill to put Bartholomew and Decatur in a judicial circuit, Johnson and Brown another, Shelby and Rush another, has passed the Senate.

† † †

Mr. Willoughby's bill to amend the tax law so as to permit banke to deduct from their capital stock the amount of deposits when making returns for taxation was defeated by 31 ayes to 48 noes.

† † †

Senator Shea secured the passage under a suspension of the rules, of House bill No. 496, requiring that 500 freeholders must sign petitions to build courthouses in counties of more than 25,000 before it can be done.

† † †

The "embalmed beef" bill, by Mr. Kirkpatrick, which provides a fine of from $50 to $200, with imprisonment for six months, for feeding unwholesome flesh to any animal to be used for human food, was passed with but four votes against it.

† † †

Senator Burns's bill' providing for state control of fraternal insurance associations by compelling them to make reports each year to the state auditor and complying with the regulations prescribed by that official, was as a specil order of business for Monday morning.

† † †

Mr. Neal was not discouraged by the defeat of his two-cent fare bill, and introduced another which requires railroad companies to sell mileage books good for 500 miles at 2 cents a mile and the books are to be good for the purchaser or his family. At Mr. Neal's requests the bill was not sent to the committee on railroads, but was referred to the committee on rsghts and privileges.

PERSONAL.

Mrs. Ed Eldridge is very sick.

Miss Sallie Long, of Columbus is the guest of Seymour friends.

John Aldrich and sister Miss Hattie of Bedford came here today.

Mrs. W. M. Casey came home last evening from a visit to Austin friends.

Mrs. John Critcher went today to Hege to see her mother who is very sick.

Miss Ella Thornton went today to Kossuth, Washington county to visit friends.

D. M. Whitman, of Washington, came up to the city last evening to visit friends.

Mrs. R. Larzen returned last evening to Covington, Ky., from a visit to relatives here.

Mrs. M. Gasaway came here last evening from Scott county to visit friends over Sunday.

Miss Clara Hodapp who has been very sick with malarial fever is b tter but not able to sit up.

Mrs. S. Peterson, o Terre Haute, came here today in the interest of the deaconess work.

W. D. Bohall, of Brownstown, and C. W. Murphy, of Honeytown, favored the REPUBLICAN with a pleasant business call today.

Mrs. A. M. Beatty went today to Medora to visit her mother, Mrs Samuel Weddle, who is very low with lung trouble.

Bad Digestion, Bad Heart.

Poor digestion often causes irregularity of the heart's action. This irregularity may be mistaken for real, organic heart disease. The symptoms are much the same. There is however a vast difference between the two: organic heart disease is often incurable; apparent heart disease is curable if good digestion be restored.

A case in point is quoted from the *New Era*, of Greensburg, Ind. Mrs. Ellen Colsom, Newpoint, Ind., a woman forty-three years old, had suffered for four years with distressing stomach trouble. The gases generated by the indigestion pressed on the heart, and caused an irregularity of its action. She had much pain in her stomach and heart, and was subject to frequent and severe choking spells which were most severe at night. Doctors were tried in vain; the patient became worse, despondent, and feared impending death.

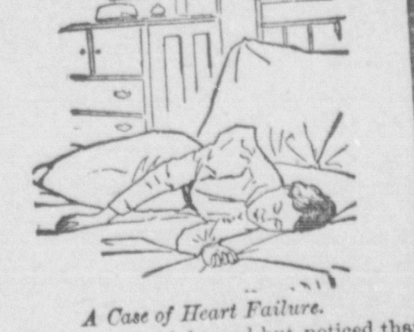

A Case of Heart Failure.

She was much frightened but noticed that in intervals in which her stomach did not annoy her, her heart's action became normal. Reasoning correctly that her digestion was alone at fault she procured the proper medicine to treat that trouble and with immediate good results. Her appetite came back, the choking spells became less frequent and finally ceased. Her weight, which had been greatly reduced was restored and she now weighs more than for years. Her blood soon became pure and her cheeks rosy.

The case is of general interest because the disease is a very common one. That others may know the means of cure we give the name of the medicine used—Dr. Williams' Pink Pills for Pale People. These pills contain all the elements necessary to give new life and richness to the blood and restore shattered nerves.

The Natural Cure for Indigestion

Does your stomach distress you after eating? Do you have a yellow tongue, bad complexion, bad taste in the mouth? Do you suffer from wind on the stomach? Constipation?

These things arise from Indigestion and Dyspepsia.

Digestion depends on the regular supply of digestive fluids or "ferments" secreted by certain glands. When the secretion becomes insufficient or irregular, Indigestion follows.

Dr. Williams' Pink Pills for Pale People cause these glands to resume their normal action and good digestion results.

Artificial ferments (of which most so-called Dyspepsia cures are composed) may give temporary relief, but Dr. Williams' Pink Pills for Pale People afford a permanent cure. You do not have to take the pills indefinitely. Beware of imitations and substitutes. If your druggist does not sell the genuine you can obtain them from the Dr. Williams Medicine Co., Schenectady, N.Y. Sent postpaid on receipt of price, fifty cents per box; six boxes, $2.50. A booklet telling how to cure Constipation without medicine, sent free.

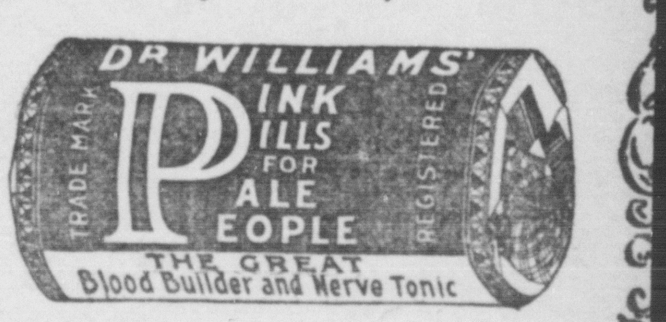

Daily Republican.

OFFICIAL PAPER OF SEYMOUR.

JAY C. SMITH, EDW. A. REMY, } Editors and Publishers.

Telophone No. 42

Entered at the Seymour, Indiana, Postoffice as Second-class Matter.

DAILY.

One Year	$5.00
Six Months	2.50
Three Months	1.45
One Month	45
One Week	10

WEEKLY.

One Year in Advanc	$1.00

SATURDAY, FEBRUARY 18, 1899

THERE is yet some important business to be done before the adjournment of the legislature. No time should be wasted.

W. M. Moss, who conducted the Bloomfield Democrat for about twenty years has sold the plant and business to R. McNiel, former proprietor of the Spencer Democrat.

LET no member of the legislature be deceived by those of his constituents who, themselves, have been imposing on the taxpayers of their own counties. The people should be consulted not those who have been taking advantage of the people. The reform bills should be passed in accordance with the will of the people.

ALREADY the suit for damages against Sheriff Gobin, of Scott county, is attracting wide attention. The plaintiff will endeavor to show that the sheriff did not exert himself to prevent the lynching of Marion Tyler. The evidence gathered by the grand jury and by the coroner, it is intimated, is not such as will prove that the sheriff used means at hand to protect the prisoner as was his duty. What the real facts are we do not know, but there must be some strong evidence in support of the plaintiff's claim, else the suit would not have been brought, neither would such attorneys as Miller, Winter and Elam taken employment in the case. Whatever may be the outcome of the case may be we believe the bringing of the suit will do some good.

"Paying Out the Stuff."

Series C of the Co-operative Building and Loan Association has matured and the share holders in that series are wearing smiling countenances as they carry away the secretary's check for the amount due them. Over $27,000 is being paid out to those share holders today, which means a great deal to those who have been thus saving their money.

Mrs. Charles Smith, of Freetown, is very sick of congestion.

For Clever Calculation!

The table below is made up from the official records of the local weather bureau and give the aggregate rainfall for each mounth from December 1, 1887 to February 1, 1899. The questions that follow are designed to bring about some interest and profitable calculation. Let the pupils of the school, especially, study these figures, then work out the answers to the questions that follows.

Year.	Jan.	Feb.	Mar.	Apr.	May	June	July	Aug.	Sept.	Oct.	Nov.	Dec.	Total
1887												2 85	2 85
1888	3 51	1 63	5 07	1 87	3 60	2 75	4 90	8 54	1 20	3 57	5 62	1 44	43 70
1889	3 60	1 77	0 93	1 90	6 14	4 61	6 74	0 22	3 45	2 28	5 86	3 24	40 74
1890	6 96	6 15	6 40	3 73	3 21	4 41	2 19	4 86	2 07	4 42	3 59	1 89	49 88
1891	3 99	5 59	6 40	2 47	1 71	5 98	1 92	6 73	2 70	1 11	5 15	3 15	46 99
1892	1 56	3 78	1 78	8 40	6 14	2 86	2 89	2 87	2 13	1 41	3 74	2 49	40 05
1893	2 77	4 96	2 84	9 22	4 42	3 36	1 90	0 90	7 62	4 71	2 40	2 70	47 80
1894	2 53	5 02	2 73	2 51	5 67	3 32	0 45	1 13	1 56	1 90	1 90	4 23	32 95
1895	6 52	1 05	1 25	1 77	3 41	7 16	2 85	1 05	1 40	0 20	6 13	3 71	36 50
1896	0.92	3 31	3 26	0 25	3 59	5 78	4 61	4 55	5 10	1 57	3 78	1 63	38 35
1897	2 80	5 30	13 25	3 44	1 40	3 50	6 35	0 50	0 80	0 45	7 91	3 09	48 79
1898	8 47	1 56	7 82	1 72	3 87	5 30	3 95	4 95	6 60	5 97	2 71	3 27	56 19
1899	5 15												5 15
Total	53 93	40 12	51 73	37 28	43 16	49 08	38 75	36 30	34 72	27 59	48 79	36 54	489 94
Mean	4 06	3 65	4 71	3 39	3 93	4 82	3 53	3 30	3 16	2 51	4 44	2 81	43 81

What is meant by an inch of rainfall?

How many gallons to each acre of land does the aggregate given in the table equal?

1. To the first pupil in any grade in the city schools who, unaided, makes the calculation, and submits a correct answer to the latter question, the Weather Observor will give a handsome prize.

2. To the youngest pupil in the city schools who unaided, first submits a correct answer to the same question, the Weather Observor will also give a handsome present.

3. To any pupil in the city schools who, unaided, first calculates and submits the weight of this total amount of rainfall from December 1, 1897, to February 1, 1899, on each square foot, the REPUBLICAN will give a large volume of Tennyson's poems.

Make your solutions neat, plain and as concise as possible and in your own hand writing. Enclose and seal the same in an envelope addressed "Weather," and bring to the REPUBLICAN office, where the day and hour of filing will be marked on the outside.

Competition now opens to close at noon, February 24

DR. BULL'S COUGH SYRUP HAS saved the life of many a child. This wonderful remedy cures the croup, whooping cough and measles' cough. It has never failed, Price 25c.

A Challenge to Checker Players.

The checker players in the surrounding towns are getting ready to give the Greensburg boys a lively fight for championship honors this summer. At Seymour, Osgood, Columbus, Rushville, etc., they have practicing all winter and now the champions ot these games will be pitted against the Greensburg experts. Bring them along.—Greensburg Review

The Charity Ball.

During the last few rehearsals of "The Charity Ball" marked progress has been made and no pains will be spared to bring out the beauty and effect of the different scenes. Special scenery and stage settings will be used and the costumes will be the most elaborate ever seen upon the Seymour stage, as the services of t e leading artists and costumers of the country have been secured.

Take Proper Precaution.

There are now a number of cases of smallpox in Indiana. The way to prevent a further spread of this disease is for everybody to take the proper precaution against it. Get vaccinated. W. F. Peter has a fresh supply of vaccine virus on hand. Apply to your family physician.

Matinee Euchre Club Entertained.

Mrs. Frank J. Smith at her home on South Chestnut street Friday afternoon entertained the Matinee Euchre Club. It was one of the largest card parties of the season and an elaborate lunch was served. The prizes were won by Miss Teresa Ebner of Vincennes, Mrs. M. H. Ashbaugh, of Anderson and Mrs. Ed Kernan this city. The 'occasion was a very pleasant one, indeed,

Hacking COUGH

A hacking cough is a grave-yard cough; the sooner you get rid of it the better. Don't wait until it develops into consumption, but use the celebrated Dr. John W. Bull's Cough Syrup at once. It is a wonderful remedy for all throat and lung affections, and will cure a deep-seated cough or cold in a few days.

Dr. Bull's Cough Syrup

Will cure a Hacking Cough.

Doses are small and pleasant to take. Doctors recommend it. Price 25 cts. At all druggists.

BUSINESS NOTES.

A. M. Wakefield is here from Washington on business.

A. D. Shanks came to the city today from near Salem on busidess.

Henry Rust, of Hamilton township is bringing his wheat to the city.

A J. Wilsion and wife, of Jefferson county, were in the city today.

The Arthur Jordan Co. made a large shipment of eggs today to Boston.

S. W. Hennington and wife, of Terre Haute came to the city last evening.

M. E. Cathcart, of Monroe county caméup to the city today on business,

John T. Foster and J. W. Bergdoll, petit jurors, went today to Brownstown.

John T. Deal and wife, of Scottsburg, went to Brownstown today on business.

W. D Bohall and Bruce Robertson, of Brownstown, came up today on business.

Anthony Haap and Mike Maschino, of Four Corners, came down to the city on business.

Henry M. Meyers and wife, of near Surprise, drove up last evening on business and to shop.

D. M. Larzen and wife, of Bart olomew county, drove down to tho city today on business.

M. S. Reeves, a prominent fruit grower of Hayden, came down to the city last evening on business.

Frank Rust and John Otte, progressive farmers of White Creek are delivering their crop of wheat to our dealers.

People came to the city today from all parts of this and Jennings counties on business and to purchase goods.

Edward Brown having about sawed up the timber at his mill at Heltonville has just moved his family back to Seymour.

B. M. McDade who has been in the city in the interest of the Abatton Packing Co., returned last night to Indianapolis.

Mrs. Elizabeth Hawkins and daughter, Mrs. Maggie Price, returned today to Indianapolis after a visit to their many relatives and friends

Farmers of Jackson and Washington counties are still delivering a large amount of hickory and ash timber to the Hub and spoke Factory, by wagon.

A wealthy Tipton county farmer traded a horse for a monument, thinking he was about to die with grip. He recovered and went to Kokomo and asked the dealer to trade back, saying he needed the horse now worse than the monument. The dealer was good natured and consented.

MARRIED.

Mr. John T. Hill and Miss Laura Davis, both of this city, were united in marriage Thursday evening by Elder Thos. Jones at the home of the bride's sister on West Third street.

The room next to the Seymour National Bank rented by Swope & Davis is undergoing repairs and will be ready for the new tenants in a few days.

RAILROAD RUMBLINGS.

Isom Ross, of the Southern Indiana, was in the city last evening.

Mail messenger Frank Woodmansee came down Friday to visit his family.

Roadmaster Thomas Welch of the B. & O. S-W., came up to the city today.

Wrecking foreman Samuel Hodapp went today to Ft. Ritner to repair some broken cars.

Watchman Joseph Shippey, of the J. M. & I. crossing is able to visit his headquarters again.

Ben Broadhead, Panhandle brakeman, fell from the top of a car at Frankton a few days ago and was right badly bruised up. He came down home last evening to remain until he is able for duty again.

Hammered the Safe.

The Gold Mine Store owned by A. Strauss & Co., and managed by Fred Montgomery was robbed of $61 last Sunday afternoon. Thief got in the back way took a hammer and broke the safe and helped himself.—Mitchell Commercial.

The Court of Honor work is interesting quite a number of our business men. The new district court now about ready to begin work in Seymour has applications from S. A. Barnes, Prof. H. C. Montgomery, J. H. Hodapp, H. F. Kyte, Chas. A. Day, W. A. Carter, Chas. Alwes, Will A. Carter, G. W. Rains, Oscar Guernsey, Adolph Bauer, L. N. Frazer, Art. P. Crrter, Samuel Crow, Bud Pomeroy and several others, about 30 in all. Several wives of members will take certificates. The charter work closes on the 22nd, next Wednesday.

DR. BULL'S COUGH SYRUP IS THE best remedy for relieving and curing that asthmatic cough. Physicians recommend it. Buy only the genuine Dr. John W. Bull's Cough Syrup.

Hardin Carter Seriously Sick.

Oscar Carter has received a letter from Dr. Mitchell, of Vernon, stating that Hardin Carter, brother of Peter L. Carter, of this city, is quite dangerously sick at his home four miles southeast of Vernon. He states that he is unconscious a part of the time, and that his recovery is doubtful.

WEBSTER'S INTERNATIONAL DICTIONARY

Hon. D. J. Brewer, Justice of U. S. Supreme Court, says: "I commend it to all as the one great standard authority."

It excels in the ease with which the eye finds the word sought; in accuracy of definition; in effective methods of indicating pronunciation; in terse and comprehensive statements of facts and in practical use as a working dictionary.

Specimen pages, etc., sent on application.

G. & C. Merriam Co., Publishers, Springfield, Mass., U. S. A.

NOTICE TO CONTRACTORS.

Notice is hereby given that the Common Council of the City of Seymour, Indiana, at a regular meeting to be held on March the 9th, 1899, will receive sealed proposals for the paving with concrete to the depth of four (4) inches and to a width of five (5, feet.

All of the sidewalk on the north side of Cincinnati avenue between Indianapolis avenue and Broadway.

In accordance with profile and specifications prepared by and now on file in the office of the city engin er, and the costs and expenses thereof will be assessed against the abutting property on said improvements, in accordance with the acts of the general assembly of the state of Indiana, approved March the 8th, 1889, and the amendments thereto.

At 8 o'clock, p. m., on same date, at council chamber, objections of property owners, if there be any, will be heard, as to the necessity of said improvement. All bids must be accompanied by a suitable bond, the council reserving the right to reject any or all bids.

Attest LOUIS E. JENNINGS, City Clerk,

NOTICE TO CONTRACTORS.

Notice is hereby given that the Common Council of the city of Seymour, Indiana, at a regular meeting to be held on March the 9th, 1899, will receive sealed proposals for the paving with concrete to the depth of four inches and to the width of five feet

All of the sidewalk on both sides of Brown street, between P., C., C. & St. L. railway and O'Brien street.

In accordance with profile and specifications prepared by and now on file in the office of the city engineer and the costs and expenses thereof will be assessed against the abutting property on said improvements, in accordance with the acts of the general assembly of the state of Indiana, approved March the 8th, 1899, and the amendments thereto. At 8 o'clock p. m., of said date at the council chamber, objections of property owners, if there be any, will be heard as to the necessity of said improvements. All bids must be accompanied by a suitable bond. The Council reserving the right to reject any or all bids.

Attest: LOUIS E. JENNINGS, City Clerk.

NOTICE TO CONTRACTORS.

Notice is hereby given that the Common Council of the City of Seymour, Indiana, at a regular meeting to be held on March the 9th, 1899, will receive sealed proposa s for the paving with concrete to the depth of four inches and to the width of five feet

All of the sidewalk on both sides of Vine street between Laurel and High streets.

In accordance with profile and specification prepared by and now on file in the office of the city engineer and the costs and expenses thereof will be assessed against the abutting property on said improvements in accordance with the acts of the general assembly of the state of Indiana, approved March the 8th, 1889, and the amendments thereto. At 8 o'clock p. m., of said date at the council chamber, objections of property owners if there be any, will be heard as to the necessity of said improvement. All bids must be accompanied by a suitable bond. The council reserves the right to reject any or all bids.

Attest LOUIS E. JENNINGS, Ciy Clerk.

La Grippe is surely contagious. Dr. Miles Restorative Nervine is a sure preventive.

NOTICE TO CONTRACTORS.

Notice is hereby given that the Common Council of the city of Seymour, Indiana, at a regular meeting to be held on March the 9th, 1899, will receive sealed proposals for the paving with concrete to the depth of four inches and to the width of five feet

All of the sidewalk on the north side of Cincinnati avenue between Broadway and O'Brien steets.

In accordance with profile and specifications prepared by and now on file in tne office of the city engineer and the costs and expenses thereof will be assessed against the abutting property on said improvements, in accordance with the acts of the general assembly of the state of Indiana, approved March the 8th, 1889, and the amendments thereto. At 8 o'clock p. m. of said date at the council chamber, objections of property owners, if there be any, will be heard as to the necessity of said improvement. All bids must be accompanied by a suitable bond. The council reserving the right to reject any or all bids.

Attest: LOUIS E. JENNINGS, City Clerk.

NOTICE TO CONTRACTORS.

Notice is hereby given that the Common Council of the city of Seymour, Indiana, at a regular meeting to be held on March the 9th, 1899, will receive sealed proposals for the paving with concrete to the depth of four inches and to the width of five feet.

All of the sidewalk on the south side of Brown street between Chestnut street and P., C., C. & St. L. railway tracks.

In accordance with profile and specifications prepared by and now on file in the office of the city engineer and the costs and expenses thereof will be assessed against the abutting property on said improvements, in accordance with the acts of the general assembly of the state of Indiana, approved March the 8th, and the amendements thereto, at 8 o'clock p. m. on said date at the council chamber, objections of property owners, if there be any, will be heard, as to the necessity of said improvement. All bids must be accompanied by a suitable bond. The council reserving the right to reject any or all bids.

Attest: LOUIS E. JENNINGS, City Clerk.

Costs No More.

To go east via Washington over Pennsylvania lines than it does to make the trip to Philadelphia and New York over the direct Pennsylvania route through Harrisburg and Lancaster. Tickets via Washington are good for ten days stop over at the National Capital and at Philadelphia an additional ten days' stop over may be enjoyed by holders of tickets to New York whether they read via Washington or over the direct route. For special information regarding fares, time of through trains, etc., please apply to nearest Ticket Agent of the Pennsylvania Lines, or address W. W. Richardson, District Passenger Agent, Indianapolis, Ind.

Priceless Pain

"If a price can be placed on pain, 'Mother's Friend' is worth its weight in gold as an alleviator. My wife suffered more in ten minutes with either of her other two children than she did altogether with her last, having previously used four bottles of 'Mother's Friend.' It is a blessing to any one expecting to become a mother," says a customer.

Thus writes Henderson Dale, Druggist, of Carmi, Ill., to the Bradfield Regulator Company, of Atlanta, Ga., the proprietors and manufacturers of "Mother's Friend." This successful remedy is not one of the many internal medicines advertised to do unreasonable things, but a scientifically prepared liniment especially effective in adding strength and elasticity to those parts of woman's organism which bear the severest strains of childbirth.

The liniment may be used at any and all times during pregnancy up to the very hour of confinement. The earlier it is begun, and the longer used, the more perfect will be the result, but it has been used during the last month only with great benefit and success.

It not only shortens labor and lessens the pain attending it, but greatly diminishes the danger to life of both mother and child, and leaves the mother in a condition more favorable to speedy recovery.

"Mother's Friend" is sold by druggists at $1.00, or sent by express on receipt of price.

Valuable book for women, "Before Baby is Born," sent free on application.

THE BRADFIELD REGULATOR CO., Atlanta, Ga.

Be Careful Of the Cold.

A number of good preventives and remedies, if taken in time. But if neglected it's a hard thing to break up.

Baird's Horehound, Christine's Syrup Tar and Cherry, Our Bronchials.

Then, of course, we sell all the Advertised Patent Medicines. Our own we recommend and guarantee because we know they are pure and efficient. Take your choice.

The W. F. Peter Pharmacy.

Telephone 400.

New Drug Store

I have opened a drug store in the Krause Block on S. Chestnut street and carry a full line of drugs and all that pertains to a well regulated drug store. You are invited to call. Resp'y

GEO. F. MEYER.

Highest Grades

PIANOS AND ORGANS

Ellington, Fischer, Baldwin, Valley Gem and Howard Pianos.

Hamilton and Monarch Organs. Salesroom: S. Chestnut St., Seymour, Ind. Pianos tuned. Organs repair'd

J. O. WHITE

Bear's Den Pharmacy

CORNER THIRD AND EWING STS. SEYMOUR.

A full line of Drugs, Patent, Medicines, Paints, Oils, etc.

We Compound Your Prescriptions While You Wait.

"Small, but Full of Business."

COX'S PHARMACY,

Chestnut St., near Postoffice.

A Prescription Drugstore where drugs and medicines receive careful and exclusive attention. All the popular patent medicines; a prescription department complete in every detail; prompt service, and packages delivered free in the city, and that's why we are always busy. ALPHA COX, Prop.

Phone 100.

WEATHER INDICATIONS.

CHICAGO, Ill., Febr. 18,—Indiana: Fair tonight and Sunday.

Early Closing Notice.

We the undersigned agree to close our places of business every evening at 6 o clock except Saturday and on B. & O. S-W pay day, from Tuesday, Feb'y 21, until April 1, 1899.

John L. Kessler & Son.
H. M. Schwing, 'Racket Store."
The Fair.
Ahlbrand & Breitfield.
Cordes Hardware Co.
Binder & Co.
L. F. Miller & Co.
Chas. R. Hoffman.
Price Pros.
A. Strauss & Co.
Geo. F. Beckman & Co.
Seymour Book and Stationary Co. 2

Reserved seats for 'The Charity Ball" will be put on sale at 9 o'clock Monday morning.

Citizens' Meeting.

There will be acitizens meeting at Armory Hall, next Tuesday evening at 7:30 o'clock. Business of importance. Let every citizen of Seymour be present.

The removal sale is still on at Ross'. 2

Apples, oranges, lemons, Hoadley's.

Read and profit by the Blish Milling Co.'s announcement in another column

For choice fresh meats of all kinds and dressed poultry go to I. H. Young.

Mrs. E. A. Remy went to Columbus this afternoon to visit relatives over Sunday.

The 'Charity Ball" players held a very successful rehearsal last night. They are all getting their parts exceptionally well.

DR. BULL'S COUGH SYRUP CAN BE relied on. If you suffer from coughs, colds, hoarsness, bronchitis or other throat and lung affections, this old reliable remedy will cure you.

Kraut, pickles, butter, Hoadley's.

You can't afford to have wet feet the way shoes are selling at Ross' removal sale. fs

Go to the opera house next Wednesday and see the best home talent show ever produced in Seymour.

Mrs. Wells Griffith, of Columbus, was called here yesterday evening on account of the death of her grandmother, Mrs. Millison A. Horton.

No kitchen is supplied with enough iood articles of tinware. These are being furnished FREE to buyers of Blish' 'Success" and "Best Patent." TRY IT.

Attend the union Church dedication at Cortland Sunday February 19. Train leaves Seymour 9 a. m. Returning leaves Cortland at 5;17 p. m. 15 cents for the round trip.

J. M. CLARK, Agent.

Don't miss a good thing but go the opera house next Wednesday and see the "Charity Ball," is our advice to you.

Henry Blair and wife went today to Edinburg to visit William Cristman, father of the latter.

There is more Catarrh in this section of the country than all other diseases put together and until the last few years was supposed to be incurable. For a great many years doctors pronounced it a local disease, and prescribed local remedies, and by constantly failing to cure with local treatment, pronounced it incurable. Science has proven catarrh to be a constitutional disease, and therefore requires constitutional treatment. Hall's Catarrh Cure, manufactured by F. J. Cheney & Co., Toledo, Ohio, is the only constitutional cure on the market. It is taken internally in doses from 10 drops to a teaspoonful. It acts directly on the blood and mucous surfaces of the system. They offer one hundred dollars for any case fails to cure Send for circulars and testimonials.

Address,
F. J. CHENEY & CO., Toledo, O.
Sold by Druggists, 75c.
Hall's Family Pills are the best.

KINDLING for sale by R. F. White.

DIED.

HARTON—Last evening at 7 o'clock Mrs. Millison A. Harton died at the home of Mr. and Mrs. Charles E. Miles on St. Louis avenue. She was stricken with paralysis many years ago and from that she never fully recovered. For ten years Mrs. Harton had been almost helpless. Mrs. Harton was born August 28, 1824, making her age past 77 years. In 1854 she was married in Cincinnati to John Harton, who died only a few years ago. Soon after their marriage they located in Seymour and he became the local agent for the O & M. railroad. For over forty years Mrs. Harton had lived in the house where she died. Her long residence in Seymour and her exemplary christian life made for her many loving friends. She was a charter member of the Presbyterian church here and always took great interest in religious work. Three children, Mrs. C. E. Miles and Jos C. Harton, of this city, and Chas. B Harton, of Los Angeles, Cal., survive.

Funeral from the house Sunday afternoon at 1:30 conducted by Rev. J. T. Charlton. Interment at Riverview.

HACKMAN—George Hackman, one of the best known and most wealthy citizens of Grassyfork township, died at his home near Wegan Thursday, Feb. 16, of consumption aged about 64 years. He leaves a family.

Wanted an Easy Place.

One of the most influential men in public life twenty years ago, received a letter from a boy asking if he would not find him an easy place. This was his reply: "You can't be an editor. Do not try the law. Do not think of the ministry. Let alone all ships, shops and merchandise. Abhor politics. Don't practice medicine. Be not a farmer or mechanic. Neither be a soldier or sailor Don't work. Don't study. Don't think None of these are easy. O, my son, you have come into a hard world. I know of only one easy place in it. That is the grave.—New Albany Tribune.

The Modern Way.

Commends itself to the well-informed to do pleasantly and effectually what was formerly done in the crudest manner and disagreeably as well. To cleanse the system and break up colds, headaches and fevers without unpleasant after effects, use the delightful liquid laxative remedy, Syrup of Figs. Made by the California Fig Syrup Co.

25 per cent. reduction on all broken lots at Ross' removal sale fs

"A Howling Success."

Wherever properly introduced Dr. Caldwell's Syrup Pepsin, as a cure for constipation, has met with a phenomenal sale. Many druggists cannot say enough in praise of its merits, as well as its great popularity with the people. In 10c trial size and also in 50e and $1.00 sizes, of A. J. Pellens druggist.

Give tha Children a Drink.

Called Grain-O. It is a delicious, appetizing, nourishing food drink to take the place of coffee. Sold by all grocers and liked by all who have used it because when properly prepared it tastes like the finest coffee but is free from all its injurious properties. Grain O aids digestion and strengthens the nerves. It is not a stimulant but a health builder, and children, as well as adults, can drink it with great benefit. Costs about ¼ as much as coffee. 15 and 25c.

A few pairs of 15 cent rubbers still left. Sizes 2½, 3 and 3½ at Ross' removal sale. fs

Don't forget the date of "The Charity Ball" at the opera house February 22.

There's "something in it" sure enough if you buy a sack of Blish's flour—more f you buy a barrel. mwf

Frank H. Wolfe and wife went today to Jennings county to visit friends and relatives.

Awarded
Highest Honors—World's Fair
Gold Medal, Midwinter Fair

DR. PRICE'S CREAM BAKING POWDER

A Pure Grape Cream of Tartar Powder.
40 YEARS THE STANDARD.

Mrs. Sarah T. Rorer, Principal

Philadelphia Cooking School

and Cookery Editor of the *Ladies' Home Journal*, writes: "I am convinced Cleveland's is the purest baking powder made, and I have adopted it exclusively in my cooking schools and for daily household use."

Cleveland's Baking Powder

OUR CHURCHES.

FIRST M. E. CHURCH.

Sunday class meeting, 9:30 a. m. Sunday preaching 10:30 a. m. Sunday school 2 p. m.; preaching 7:30 p. m Tuesday holiness meeting, 7:00 p. m. Monday Junior Epworth League, 6:45 p. m. Wednesday prayer meeting 7:30 p. m. Thursday Epworth League 7:30 p. m. Rev. J. M Baxter, pastor. Corner Third and Ewing street.

Rev. R. Roberts, D. D., of Indianapolis, will preach at 10.30 a. m. and 7:00 p. m. Miss Clara Childs will have charge of the Epworth League devotional meeting at 6:30. Everybody welcome.

FIRST BAPTIST CHURCH.

Southwest corner of Walnut and Tipton streets. Preaching every Sabbath. Sabbath school, 2:00 p. m. Morning service at 10:30 a. m. Evening service, 7:00 p. m. B. Y. P. U. meeting Monday evening at 7:00 p. m. Prayer meeting Wednesday at 7:00 p. m. All are made cordially welcome. J. W Clevenger pastor.

Morning subject: "Edifying the Church.

Evening Subject: "The Sure Salvation."

PRESBYTERIAN CHURCH.

Corner Walnut and Branch streets Rev. J. T. Charlton, pastor. Services every Sabbath at 10:30 a. m. and 7 p. m. Sabbath school at 9:15 a. m. all the year. Y. P. S. C. E. at 6:15 p. m. every Sabbath. Junior Endeavor Society at 3.00 p. m. Sabbath afternoon. Weekly prayer meeting at 7:30 p. m. every Wednesday. Everyone made welcome.

CHRISTIAN CHURCH.

Regular services every Sunday. Preaching 10:30 a. m. and 7:30 p. m. Endeavor Society Friday 7:30 p. m. Junior Endeavor 2;oo p. m. Prayer meeting every Wednesday eve. 7:30 p. m. Youngmen's prayer band Sunday afternoon at 3 oo o'clock. Sunday school 9:15 a. m.

CENTRAL CHURCH OF CHRIST.

Services at Hustedt's Hall at 10:30 a. m. and 7:00 p. m. Sunday school at 9.30 a. m. Endeavor meeting at 6:00 p. m. Elder Veach, pastor. All are cordially invited to attend these services.

GERMAN M. E. CHURCH.

Corner of Poplar and Bruce Sts., Rev John Huber, pastor. Preaching every Sabbath. Morning service, 10:30 a. m Evening service, 7:30 p. m. Sunday school, 9 a. m. Sunday evening at 7:00 Young people's meeting. Wednesday at 7:30 p. m., prayer meeting.

SEVENTH DAY ADVENTISTS.

Sabbath school at 2:30 p. m. at corner of Ewing and Fifth streets. All are invited.

EVANGELICAL PROTESTANT ST. PAUL'S CHURCH

N. E. Corner of Walnut and Tipton. Morning service 10:00 a. m. Sunday school 2 p. m. F. Daries, pastor.

German Lutheran Emanuels Church.

Corner of Poplar and Hickman Sts. Rev. Philip Schmidt, pastor. Preaching every Sabbath. Morning service, 9:30 a m. Evening service, 7:00 p. m. Children's Catechism after morning service

ST. AMBROSE CATHOLIC CHURCH.

South Chestnut St., near Brown St Father Conrad, pastor. Services every Sabbath. Low mass 8. a. m. High mass 10 a. m. Catechism 2:30 p. m. Vespers and benediction 3 p. m.

SECOND BAPTIST CHURCH:

Corner Lynn and Brown streets. Sundays at 11 a. m. at 9:30 Preaching first and third a, m. Officers meeting Thursday night preceding the first Sunday in each month. Rev. A. J Thompson pastor, 338 N Missouri st. Indianapolis.

Preaching first and third Sundays at 11 a. m. and 7 p m. Sunday school at 9:30 a. m.

A. M. E. CHURCH.

Preaching at 10:30 a. m. Class at 11:30 a. m. Sunday school at 2:30 p.m. Preaching at 7:00 p. m. C. E. Allen pastor.

Notice.

On account of the dedication of the new church at Cortland there will be no services at Hustedt's hall Sunday morning, but Elder Veach will preach at the above named place Sunday evening at 7 o'clock on the subject, "Searching for a Man."

George M. Lucas and Louis Jackson of Freetown, came up to the city today on business.

Notice to Electric Light Consumers.

The following prices are effective from February 1, 1899.

1 arc light, $5.00 per month.
2 arc lights, $4.50 each per month
3 " " $4 16⅔ " " "

Incandescent lights, 16 candle power.
1 to 4 lights ......60c each per month.
5 to 9 " ......50c " "
10 or more......40c " "

32 candle power:
1 to 4 lights.........90c each per month.
5 to 9 lights.........85c " "
10 or more............80c " "

Private houses, 16 candle power:
1 to 5 lights........40c each per month.
6 to 10 lights........30c " "
11 or more lights....25c " "

32 candle power:
1 to 4 lights........75c each per month.
5 to 8 lights........65c " "
9 or more lights...55c " "

Meter rates:

When less than 100 ampere hours of current is used, per month, 1 cent per ampere hour.

When 100 and less than 200 are used, 20 per cent. discount will be given.

When 200 and less than 300 are used a discount of 25 per cent.

When 300 and less than 500 a discount of 30 per cent.

When 500 and less than 1000 a 35 per cent. reduction.

When 1000 or over is used 40 per cent. discount.

SEYMOUR GAS LIGHT & COKE CO.

Junior Class Meeting.

The junior class of the Seymour high school held their fourth meeting last night with Liston Hill. There were fourteen members of the class present and three teachers, Misses Branaman, Jackson and Hancock. All had a very pleasant time.

CELERY KING NATURE'S CURE

Headache for Forty Years.

For forty years I suffered from sick headache. A year ago I began using Celery King. The result was gratifying and surprising, my headaches leaving at once. The headaches used to return every seventh day, but thanks to Celery King, I have had but one headache in the last eleven months. I know that what cured me will help others.—Mrs. John D. Van Keuren, Saugerties, N. Y.

Celery King CURES diseases of the Nerves, Stomach, Liver and Kidneys. Sold by druggists, 25 and 50c. 2

W. E. GERRISH DENTIST.

Vitalized Air for painless extraction teeth. 24julyly

...ALL...
STEVENS RIFLES

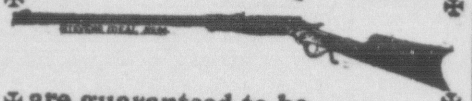

are guaranteed to be

SAFE, SOLID, AND ACCURATE,

From the $6.00 "Favorite" to our most expensive "Ideal."

The "IDEAL" No. 44 is a fine rifle. ONE OF OUR LEADERS, price only $10. We guarantee it in every respect. Nothing cheap about it but the price.

Made regularly in .22, .25 and .32 calibre rim-fire, .25-20 STEVENS, .32-40, .38-55 and. 44-40 center-fire.

IN SPECIAL SIZES, $12.00.

Send stamp for complete Catalog and Hand Book.

J. STEVENS ARMS AND TOOL CO., P. O. Box CHICOPEE FALLS, MASS.

"SUCCESS TO ALL!"

In every sack and barrel of BLISH'S "PATENT" and "SUCCESS" flours there will be placed, until further notice, a card representing a stated number of tickets. When a sufficient number of these cards are collected to represent 100 tickets, the holder may exchange them at

SCHWING'S RACKET STORE

For any one of the following five series of useful articles of tinware:

Series A Contains	Series B Contains	Series C Contains	Series D Contains	Series E Contains
10 qt. pan	4 qt. Coffee Pot	2 qt. Coffee Pot	Basin	Gravy Strainer
Basting Spoon	Cake Turner	Cake Turner	Cake Mold	Milk Can
Grater	2 Pronged Fork	Flesh Fork	Three Pie Pans	4 qt. Dairy Pan
Biscuit Cutter	6 qt. Sauce Pan	4 qt. Sauce Pan	Pepper Box	2 qt. Dairy Pan
1 qt. Cup	2 qt. Sauce Pan	2 qt. Sauce Pan	Basting Spoon	1 qt. Dairy Pan
1 pt Cup	2 qt. Cup	2 qt. Cup	1 pt. Cup	1 qt. Cup
½ pt Cup	Gravy Strainer	Gravy Strainer	1 qt. Cup	1 pt. Dipper
Dredge Box	1 pt. Cup.	Basting Spoon	Cake Turner	1 qt. Bucket
½ qt. Dipper	½ pt. Cup	2 qt. Bucket	Box Grater	4 qt. Bucket
4 qt. Bucket		1 pt. Cup	½ pt. Dipper	Funnel
2 qt. Bucket			Dredge Box	
			2 qt. Bucket	

All cards in sacks, represent 2 tickets.

All cards in barrels, represent 20 tickets.

All cards are redeemable as above only when representing a part of 100 tickets; for instance, the holder of three 20 card tickets and twenty 2 card tickets would be entitled to any one of the series, "A," "B," "C," "D" or "E."

Respectfully,

BLISH MILLING CO.

Black Satenette Skirts

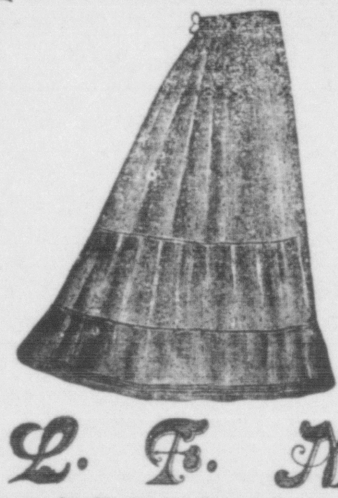

5 STYLES TO SELL AT

$1.00. $1.50. $2.00. $.275. $3.25.

L. F. Miller & Co.

Capacity, 120 Tons Daily. Ice Storage Capacity, 10,000 Tons.

The John Ebner Ice Co.

Factories in Vincennes and Seymour.

Car Load Lots a Specialty. All Orders Promply Filled.

We are now ready to deliver ice to the consumer in any quantity, wholesale or retail.

For prices, etc, see driver or call up telephone No. 4.

PIANOS ORGANS

CONOVER.
KINGSBURY.
CABLE
SCHUBERT
WELLINGTON.
CRESCENT.

CHICAGO COTTAGE
GOLDEN CHIMES
CRESCENT.

GREATEST LINE ON EARTH. EASY TERMS. MODERATE PRICES.

S. V. HARDING,

110 W. SECOND ST.

THE TRAVIS CARTER CO.

Contractors and Builders,

MANUFACTURERS AND DEALERS IN

Lumber, Sash, Doors, Blinds

AND OTHER BUILDING MATERIAL.

Specifications and Plans Furnished.
Ewing Street, between Third and Fourth

WINE OF CARDUI

A SURE MEDICINE.

HANDSOM, VA., Dec. 31.

I have been suffering from female weakness for four years, and have taken many medicines, but Wine of Cardui and Black-Draught have done more for me than anything else.

MRS. CAROLINE EVANS.

McELREE'S Wine of Cardui

It is a mistake to take any and every kind of medicine when you are sick. There is danger in it. Most of the so-called cures for "female weakness" do nothing more than deaden the pain temporarily, and when the effect wears away the patient is weaker and sicker than before. It is never wise to take chances. You have only one life, and that is dear and precious. If you have any pain, ache, disorder or weakness in the feminine organs, nothing will help you like Wine of Cardui. It helps do away with morning sickness during the early stages of pregnancy, and modifies the pains of childbirth; recovery is rapid and future health is assured. The Wine is purely vegetable, being made of herbs whose medicinal properties act directly upon the organs of womanhood. It is a long-tried remedy, and has many years of success behind it. It is sure. Why take a chance medicine when you can get a sure medicine?

LADIES' ADVISORY DEPARTMENT. For advice in cases requiring special directions, address, giving symptoms, Ladies' Advisory Dep't, The CHATTANOOGA MEDICINE CO., Chattanooga, Tenn.

Druggists sell Large Bottles for $1.00.

WINE OF CARDUI

"Ring out the old Ring in the new
Ring out the false Ring in the true"

We bring to you the new and true from the piney forests of Norway

DR. BELL'S

Pine-Tar-Honey

Nature's most natural remedy, improved by science to a Pleasant, Permanent, Positive Cure for coughs, colds and all inflamed surfaces of the Lungs and Bronchial Tubes.

The sore, weary cough-worn Lungs are exhilarated; the microbe-bearing mucus is cut out; the cause of that tickling is removed, and the inflamed membranes are healed and soothed so that there is no inclination to cough.

SOLD BY ALL GOOD DRUGGISTS

Bottles Only. 25c., 50c. and $1.00 Sizes

BE SURE YOU GET

Dr. Bell's Pine-Tar-Honey

The E. E. Sutherland Medicine Co., Paducah, Ky.

I AM 65 YEARS OLD, and never used any Remedy equal to Dr. Bell's Pine-Tar-Honey. It gives quick and permanent relief in grippe as well as coughs and colds. It makes weak lungs strong.—Mrs. M. A. Metcalfe, Rolland, Ky.

PERSONAL.

J. E. Parker and Morton Hall, of Azalia, were here today.

J. H. Harper a.d wife came up this forenoon from Scott county.

Charles Rinehart is suffering witn a dislocated arm from falling on the pavement.

Mrs. E. H. Stahl and Mrs D M Johnson, of Vernon, came down to the city today.

Mrs. A. M. Sawyers, of Newport, Ky. after a pleasant visit to Mrs E H. Borman returned last evening.

Mrs. C. M. Largent, of Salem Ill., passed through to Indianapolis last night to visit her aunt, Mrs. A. M. Bierman.

Drink, Grain-O.

After you have concluded that you ought not to drink coffee. It is not a medicine but doctors order it, because it is healthful, invigorating and appetizing. It is made from pure grains and has that rich seal brown color and taste like the finest grades of coffee and costs about ¼ as much. Children like it and thrive on it because it is a genuine food drink containing nothing but nourishment. Ask your grocer for Grain-O, the new food drink. 15 and 25c.

Express Collections.

All of the express companies have added to the well-known features of the business the new one of making collections of bills, notes, drafts and other contracts not subject so protest, ranging in amount from $1 to $100. The features was introduced as an experiment by one of the companies in Chicago. It proved to be so successful that it has been adopted by all the companies and put into general practice. The claim is accepted and transacted by the express company at the uniform cost of 10 cents, no matter what the amount of the claim. If collected, the collecting office issues a money order, for which a graded charge is made, according to the mount, plus 2 cents for the revenue stamp. The money order may be cashed at the express office where it received or deposited in the bank for collection. The charges range from 7 to 24 cents makin the total cost of collection from 17 to 34 cents.

Made a New Man of Him.

BRYAN, Ohio, Jan. 13, 1897.

Gentlemen:—For years I had been suffering from indigestion. Had a poor appetite and could not eat anything containing grease and had constantly had a worn out feeling. After using three 50c bottles of Dr. Caldwell's Syrup Pepsin I am now able to eat anything my appetite craves and can say it has made a new man of me.

ELI BOWEN.

A. J. Pellen's, Druggist.

CHURCH NOTES.

The revival that has been in progress at the Baptist church at Hayden, conducted by the Pastor, Elder Burton, is growing in interest.

Rev. F. Daries, of the St Paul Protestant church of Seymour, conducted the funeral service of the the late William Kuhlman, in Hamilton township Friday noon.

A Common Danger.

If you ever had a cold which you permitted to "wear away" it may interest you to know it was a dangerous proceeding. Every cold and cough which is neglected paves the way for consumption, bronchitis, asthma or catarrh. Otto's Cure, the famous German throat and lung remedy, will cure any cough or cold and save you from consumption. Sold by all druggis Prices 25c and 50c per bottle.

C. M. Davis and L. H. Downs, of Scottsburg, came up to the city today on business.

Grain-O Brings Relief.

to the coffee drinker. Coffee drinking is a habit that is universally indulged in and almost as universally injurious. Have you tried Grain O? It is almost like coffee but the effects are just the opposite. Coffee upsets the stomach, ruins the digestion, effects the heart and disturbs the whole nervous system. Grain-O tones up the stomach, aids digestion and strengthen the nerves. There is nothing but nourishment in Grain-O. It can't be otherwise. 15 and 25c. per package.

PIECE DYING.—Ladies' wear, men's wear, chenille curtains. Work guaranteed. Sherman Day, South Chestnut treet.

Thousands Have Kidney Trouble and Dont Know It.

There is a disease prevailing in this country most dangerous because so deceptive. Many sudden deaths are caused by it—heart disease, pneumonia, heart failure or apoplexy are often the result of kidney disease. If kidney trouble is allowed to advance the kidney poison in the blood is liable to attack the vital organs, or the kidneys themselves break down and waste away cell by cell. Then the richness of the blood—the albumen—leaks out and the sufferer has Bright's Disease, the worst form of kidney trouble. Kidney trouble can be detected although it be slow and deceptive. First, by analysis of the urine; second, by the simple test of setting the urine aside in a glass or bottle for twenty-four hours, when a cloudy or brick dust settling indicates it.

It was for just such troubles that in His infinite power and goodness the Great Physician caused Swamp Root to grow for the benefit of suffering mankind, leaving it for His servant Dr. Kilmer, the great kidney and bladder specialist to discover it and make it known to the world. Its wonderful efficacy in promptly curing the most distressing cases is truly marvelous. You may have a sample bottle of Dr. Kilmer's Swamp-Root the great kidney, liver and bladder remedy, by mail free.

Address Dr. Kilmer & Co. Binghampton, N. H. When writing mention this paper.

Druggists, in fifty cent or dollar sizes.

Franklin College Glee Club.

The Franklen College Glee Club will appear here March 17. The club is composed of eighteen members, who have been under the training of Prof Clark Rodney Parker for many months They give a first class entertainment and are being well received wherever they go.

Chronic Nasal Catarrh poisons every breath that is drawn into the lungs. There is procurable from any druggist the remedy for the cure of this trouble. A small quantity of Ely's Cream Balm placed into the nostrils spreads over an inflamed and angry surface, relieving immediately the painful inflammation, cleanses, heals and cures. A cold in the head vanishes immediately. Sold by druggists or will be mailed for 50 cents by Ely Brothers, 56 Warren Street, New York.

Advertised Letters.

The following is the list of letters remaining in the postoffice at this place and if not called for within 14 days will be sent to the dead letter office:

LADIES	GENTS
Beeson Jennie Mrs	Clawson Ben
Mithell Martha Mrs	Hall Charlie W
Stoudt Lellie Mrs	Louis Math
	Mariotti C
	Wilkins Henry

PHILIP WILHELM, P. M.

An Important Question.

If your friends or neighbors are suffering from coughs, colds, sore throat, or any throat or lung disease (including consumption), ask them if they have ever used Otto's Cure. This famous German remedy is having a large sale here and is performing some wonderful cures of throat and lung diseases. No matter what other medicines have failed to do, try Otto's Cure. Large sizes 25c and 50c. Sold by all druggists.

K. of P. District Meeting.

On account of 19th district meeting Knights of Pythias at Bedford, Ind., Feb. 21, the Southern Indiana Railway will sell tickets to Bedford and return at one and one-third fare, Good going Feb. 20 and 21. Returning up to and including Feb. 22.

J. M. CLARK Agent.

PARIS IS VERY QUIET

No Danger of a Coup d'Etat In the French Republic.

FAVORITE FOR PRESIDENT

Said to Be M. Emile Loubet—Dead President's Body Lying In State. Whole Official World Paid Formal Visits of Condolence—Effect of M. Faure's Death on Political Parties.

Paris, Feb. 18.—Everything is very quiet in Paris. There is no danger of a coup d'etat. The favorite candidate for the presidency is M. Emile Loubet, now president of the senate. Still the ministers think that Faure's death is a misfortune at the present juncture, and this is the conventional talk. They had all looked forward to his having soon to resign; and they spoke of the possible effect of his death on the courts of Europe.

If M. Loubet be elected, European sovereigns will soon transfer to him their friendly regards. He is a good, unaffected, levelheaded man, of honest, open life, and of far more intellectual culture than poor Faure. He is an advocate, and practiced at the Montilemar bar, in the department of Drome. Montilemar is his native town.

As a precaution against a coup d'etat or any attempts of the sort the troops have been ordered to keep within barracks in all the garrisons.

M. Faure's body is lying in state in the salles des fetes of the theater built by President Carnot for concerts and dramatic entertainments. The corpse is on an inclined plane, the head being 18 inches higher than the feet. M. Faure's face was greatly convulsed during the embalming operation, but recovered later its serene expression. The body is dressed in evening coat and the immaculate, well known white waistcoat, athwart which is the broad red ribbon of watered silk of the Legion of Honor. The eyes are closed and fill out the eyelids. The hands of the color of the ivory are crossed on the breast.

A black canopy, bordered with silver braid, overshadows the couch. Previous to embalment the body lay on a brass bedstead in the president's sittingroom. Two sisters of charity watched beside it. Before the operation, which lasted an hour, took place, informal dead mass was celebrated in the Elysee chapel.

The whole official world has paid formal visits of condolence at the palace, the formality consisting in writing the visitor's name in the register. Files of telegrams from corporate bodies, personal friends, sympathizers in all parts of France, and indeed, Europe and even Asia, have arrived. The first to telegraph to Madame Faure was Emperor William, the next Prince Ferdinand of Bulgaria. The army has beeu ordered to go into mourning until after the obsequies.

Public events in France have a strange suddenness and take spontaneously a dramatic character. Thus M. Faure's body lies in a salle des fetes, or hall of festivities. The cards had been issued to 6,000 persons to attend a state ball next Thursday. Yesterday the tapestries of the ballroom were taken down that the room might be hung in black.

Some fatality follows the presidents of the French republic. Of the six we have had only President Grevy lived through a full term of office, and he was forced to resign by a hostile vote of parliament. Marshal MacMahon found he could not remain president with dignity. M. Casimir-Perier's motives for throwing up the situation are still a mystery. Carnot was assassinated and Faure smitten as if by thunderbolt.

M. Faure's death has calmed rather than excited political parties. The situation is grave and the people everywhere feel this.

The flood of telegrams of condolence from all parts of the world continues. Probably the most interesting are those of Emperor Nicholas, conveying his sorrow, and that of czarina; President McKinley, representing the feeling of the sister republic, and Emperor William, praying that God would grant the widow strength to bear her sorrow.

Among the most noticeable wreaths is the kaiser's, composed of orchids and parma violets, bearing the monogram "W," surmounted by the imperial crown. In sharp contrast to this are a couple of pretty bunches of flowers, with ribbons inscribed to "Our Friend and Ally," and bearing the visiting cards of the czar and czarina, respectively.

The German colony in Paris has sent its sincere regrets to Madame Faure, with a beautiful wreath.

Count Muravieff, the Russian foreign minister, has wired the Russian government's condolence to the French minister of foreign affairs, M. Delcasse.

Action at Washington.

Washington, Feb. 18.—Aside from the transmission of formal assurances of sorrow and sympathy, little further action by this government because of the death of President Faure, will be taken. The president probably will instruct Minister Porter to present an appropriate floral tribute on behalf of the executive. This was done on the occasion of the death of the empress of Austria, when the offering bore the writing: "From the president of the United States—a tribute to a noble woman." On the day of President Faure's funeral it is probable that a requiem mass will be said for the dead in one of Washington's churches, invitations to which will be sent to the president, the members of his cabinet, heads of departments and congress of representatives of foreign countries resident here.

Weak Eyes are Made Strong

Dim vision made clear, styes removed and granulated lids, or sore eyes of any kind speedily and effectually cured by the use of Sutherlond's Eagle Eye Salve. It's put up in tubes, and sold on a guarod druggists.

THE BEST PRESCRIPTION.

Physicians Use and Recommend Paine's Celery Compound.

Chicago, Ill., Dec 12, 1898.

Gentlemen:—It gives me pleasure to certify to the good effects from Paine's celery compound for my patients in general debility and liver complaints.

Andrew L. Lundgren, M. D.

Why do the ablest physicians in America openly prescribe, use and recommend Paine's celery compound?

First, because Paine's celery compound is not a patent medicine; it is not the discovery of some q ack doctor of whom his profession never heard; it is not a concoction put up by some man who firstinvented a name, and then adopted a preparation to fit i; and it is not a secret remedy.

But it is, first, the result of the lifelong study of the greatest physician America has produced, a man whose reputation was world wide years before he had ever arrived at this wonderful formula; a man who has received the highest degrees from the best colleges, who was at the time of his great discovery a professor at Dartmouth and a lecturer in other universities, a scholar and a member of a family which has made its mark in every department of public life in America.—Prof. Edward E. Phelps, M. D., LL. D.

Why do progressive and intelligent physicians of every school prescribe Paine's celery compound in preference to any other remedy?

Because it has prolonged the lives of thousands of sufferers; it has made the sick patients well.

The best test that can be applied to Paine's celery compound is to use it.

If one is "run down," feel without energy, lifeless, useless, fretful, take this great remedy, and note the change.

In its peculiar ability to at once invigorate the body, to make new blood and to regulate the nerves, lies the great value of Paine's celery compound in all wasting diseases and disorders of the kidneys, liver and stomach.

A neglected complaint, though slight at the beginning, may through neglect cause a lifetime of misery. The ringing in the ears, the backache or the general debility unless the body is braced up again, may teach one by bitter experience that disease can creep through very small holes.

Paine's celery compound stimulates the kidneys, improves the appetite and digestion, drives out any scrofulous tendency in the blood and actively encourages the nutrition of the nerves and organs with the result that the whole body takes on flesh and color—the surest indication of improved health.

It makes people well!

Louisville Division, Pennsylvania Lines.

Schedule of Passenger Trains—Central Time

Southward.	10	2	30	18	104	138
	PM	AM	PM	AM	PM	AM
Chicago ....lv.	*8 15	....	....	*1 00	....	....
Indianapolis ... "	*3 30	*8 15	†7 10	*4 00	3†30	†7 00
Southport .... "	....	8 32	†7 28	....	3 47	†7 18
Greenwood.. "	....	8 39	7 34	s	3 54	7 24
Whiteland... "	....	f8 47	f7 43	....	4 02	f7 33
Franklin .... "	4 06	8 56	7 52	4 35	4 11	7 42
Edinburg .... "	4 20	9 15	8 10	4 50	4 30	8 01
Columbus ar.	4 40	9 35	8 33	5 05	4 52	8 20
Columbus lv.		†9 40			4†55	§8 20
Elizab'town.. "		9 57			5 11	8 37
[illegible] .... "		10 11			5 25	8 51
Queensville.. "		10f18			5f31	f8 58
North Vernon... "		10 27			5 40	9 07
Vernon .... "		10 31			5 43	9 11
N. Madison.. "		11 10			6 25	9 55
Madison ...ar		11 25			6 40	10 10
Columbus lv.	4 40	9 40	8 33	5 10		
Jonesville..... "	f4 58	10 00	8 48	s.....		
Seymour .... "	5 15	10 16	9 03	5 41		
Crothersville "	5 38	10 35	9 22	s		
Scottsburg... "	5 55	10 50	9 38	6 08		
Henryville... "	6 15	11 08	9 58	s.....		
Memphis .... "	6 22	11 15	10 05	s.....		
Sellersburg... "	6 35	11 26	10 17	s.....		
Jeffersonv'le "	6 52	11 43	10 35	6 48		
New Albany ar	7 20	12 20	11 00	7 20		
Louisville ar.	7 00	11 51	10 43	6 56		
	AM	AM	PM	PM	PM	AM

s Stops on Signal, Sunday.

Northward.	103	19	31	5	3	139
	AM	AM	P M	P M	PM	PM
Louisville ...lv.		*8 00	1†45	4*00	*8 15	
New Albany... "		7 30	1 30	3 30	8 00	
Jeffersonville. "		8 22	2 08	4 20	8 37	
Sellersburg .... "		8 37	2 24	.....	.....	
Memphis ...... "		8 47	2 34	.....	.....	
Henryville ..... "		8 53	2 41	.....	.....	
Scottsburg ..... "		9 10	2 59	....	9 18	
Crothersville.. "		9 23	3 14	....	....	
Seymour .... "		9 42	3 35	5 24	9 52	
Jonesville........ "		10 00	3 48	....	....	
Columbus ...ar.		10 20	4 05	5 55	10 18	
Madison ....lv.	†7 05		2†15			6§00
North Madison "	7 20		2 30			6 15
Vernon .... "	8 00		3 10			6 59
North Vernon "	8 05		3 15			7 04
Queensville .... "	f8 14		3f23			7f13
[illegible] .... "	8 20		3 29			7 20
Elizabethtown "	8 34		3 41			7 34
Columbus ...ar	8 50		3 55			7 50
Columbus...lv.	†8 55	10 20	4 10	5 55	10 18	7 50
Edinburg ...... "	9 15	10 35	4 30	....	10 38	8 09
Franklin .... "	9 35	10 50	4 52	....	10 54	8 27
Whiteland ..... "	9 44	.....	5 02	....	....	8f36
Greenwood .... "	9 53	s.....	5 11	....	....	8 44
Southport ...... "	9 59	.....	5 19	....	....	8f50
Indianapolis..... ar.	10 20	11 25	5 40	7 00	11 30	9§10
Chicago....... ar.	.....	*5 10	.....	.....	*7 15	...
	AM	PM	P M	P M	AM	P M

BETWEEN COLUMBUS AND CAMBRIDGE CITY.

Read Down. Read Up.

331	275				202	274
PM	AM				AM	PM
4 15	†6 15	lv	...Columbus	ar.	†9 35	†6 25
4 23	f6 39	"	......Clifford	"	9 21	f5 55
4 31	f6 49	"	St. L. Crossing	"	9 16	f5 42
4 41	7 02	"	... Flat Rock....	"	9 09	5 26
4 47	f7 12	"	.. Lewis Creek ..	"	9 03	f5 14
5 05	8 45	"	.. Shelbyville...	"	8 45	4 30
5 21	9 52	"	......Manilla......	"	8 26	3 35
5 23	10f03	"	...... Homer	"	8 21	f3 28
5 42	11 00	"	... Rushville ...	"	8 05	3 05
6 02	11 53	"	...Falmouth ...	"	7 46	2 20
6 25	12 45	ar	.Cambridge City	lv.	7 25	1 45
PM	PM				AM	PM

No. 331 connects at Cambridge City for the East.

*Daily. †Except Sunday. f Flag Stop. §Sunday only.

Dark Faced Type denotes time from 12.00 noon to 12.00 midnight; Light Faced, from 12.00 midnight to 12.00 noon.

Pullman Sleeping Cars run on Nos. 10 and 13 between Louisville and Chicago, Buffet Parlor Cars on Nos 18 and 19 between Chicago and Louisville.

L. F. LOREE, General Manager, E. A. FORD, General Passenger Agent,

11-20-98.-V PITTSBURGH, PENN'A.

For time cards, rates of fare, through tickets, baggage checks, and further information regarding the running of trains apply to any Agent of the Pennsylvania Lines.

S. I. RY. TIME CARD

In Effect October 9, 1898.

WEST BOUND. (Week days.)

No. 1. Mail and Express.............8.25 a. m.
No. 3. Washington Express 5.40 p. m.
No. 9. Local Freight...............5.25 a. m.

(Sunday's.)
Excursion Rates.

No. 5. Indian Springs Special 9.00 a.m
No. 7. " " " 3.20 p. m

EAST BOUND. (Week days.)

o. 2. Mail and Express....3.17 p. m.
No. 4. Washington Express 9.40 a. m.
No. 10. Local Freight Ar.........1.45 p. m.
Lv.........2.40 p. m.

(Sunday's.)
Excursion Rates.

No. 6. Indian Springs Special 5,25 p m
No. 8. " " " 10.59 a.m

No. 1 connects at Seymour with P., C., C. & St. L. north and south. Bedford, Monon, north. Elnora, E. & I. north and south

No. 2 connects E. & I. at Elnora north and south. P., C., C. & St. L. Seymour north and south. P., C., C. & St. L. a Elizabethtown for south. C., C., C. St. L. at Greensburg north and south.

No. 4 connects with P., C. C. & St. L. north and south at Seymour.

For tickets or further information ply to

J. M. CLARK, Agent.
H. H. ROSEMAN, G. P. A.,
Bedford, Ind.

P., C., C. & St. L. Schedule of Passenger Trains.

Under the schedule taking effect Sunday, une 26, passenger trains will ave this station as follows, viz.:

NORTH.

No. 19—Daily Mail and Express Chicago .... 9:42 a. m.
No. 31—Daily except Sunday. Indianapolis Acc..........3:35 p. m.
No. 5—Daily P'gh Flyer........5:24 p. m.
No. 8—Daily Mail and Express Chicago ....9:52 p.m

SOUTH.

No. 10—Daily Louisville Mail and Express............ 5:15 a. m
No. 2—Daily Louisville Ac....10:16 a. m.
No.18—Daily Louisville Fast Mail........................5:41 p.
—Daily except Sunday, Ac 9:08p

O.B. SAPPINGTON, Agent.

NOTICE TO CONTRACTORS.

Notice is hereby given (as per resolution of August 25th, 1898, passed and approved by the common coucil of the city of Seymour) that the common council of the city of Seymour, Indiana, at a regular meeting to be held March 9th, 1899, will receive sealed proposals for the paving with concrete to the depth of five inches and to the width of five feet the unimproved side walk on the east side of Poplar street between Brown and Laurel streets. In accordance with plans and specifications now on file in the office of the city engineer the costs thereof will be assessed against the property abutting said improvement in accordance with the acts of the general assembly of the state of Indiana, approved March the 8th, 1889, and the amendments thereto, at 8 o'clock, p. m., at council chamber in said city at same time, objections if any will be heard as to the necessity of proposed improvement. A suitable bond must accompany bids. The council reserves the right to reject any or all bids.

Attest: LOUIS E. JENNINGS, City Clerk.

NOTICE TO CONTRACTORS.

Notice is hereby given that the Common Council of the city of Seymour, Indiana, at a regular meeting to be held on March the 9th 1899, will receive sealed proposals for the paving with concrete to the depth of four (4) inches and to the width of five feet.

All of the unimproved side walk on the south side of Fifth street between Indianapolis avenue and Blish streets.

In accordance with profile and specifications prepared by and now on file in the office of the city engineer and the costs and expenses thereof will be assessed against the abutting property on said improvements, in accordance with the acts of the general assembly of the state of Indiana, approved March the 8th, and the amendements thereto, at 8 o'clock p. m. on said date at the council chamber, objections of property owners, if there be any, will be heard, as to the necessity of said improvement. All bids must be accompanied by a suitable bond. The council reserving the right to reject any or all bids.

Attest: LOUIS E. JENNINGS, City Clerk.

NOTICE TO CONTRACTORS.

Notice is hereby given that the Common Council of the City of Seymour, Indiana, at a regular meeting to be held on March the 9th, 1899, will receive sealed proposals for the paving with concrete to the depth of four (4) inches and to a width specified by city engineer.

All of the unimproved side-walk on both sides of Seventh street between Indianapolis avenue and Broadway streets.

In accordance with profile and specifications prepared by and now on file in the office of the city engineer and the costs and expenses thereof will be assessed against the abutting property on said improvements, in accordance with the acts of the general assembly of the state of Indiana, approved March the 8th, 1889, and the amendments thereto, at 8 o'clock p. m. on said date at the council chamber, objections of property owners, if there be any, will be heard, as to the necessity of said improvement. All bids must be accompanied by a suitable bond. The council reserving the right to reject any or all bids.

Attest: LOUIS E. JENNINGS, City Clerk.

NOTICE TO CONTRACTORS.

Notice is hereby given that the Common Council of the City of Seymour, Indiana, at a regular meeting to be held on March the 9th, 1899, will receive sealed proposals for the paving with concrete to the depth of four (4) inches and to a width of five (5) feet.

All of the unimproved side-walk on the south side of Fourth street between Indianapolis avenue and Blish street.

In accordance with profile and specifications prepared by and now on file in the office of the city engin er, and the costs and expenses thereof will be assessed against the abutting pr perty on said improvements, in accordance with the acts of the general assembly of the state of Indiana, approved March the 8th, 1889, and the amendments thereto.

At 8 o'clock, p. m., on same date, at council chamber, objections of property owners, if there be any, will be heard, as to the necessity of said improvement. All bids must be accompanied by a suitable bond, the council reserving the right to reject any or all bids.

Attest LOUIS E. JENNINGS, City Clerk,

NOTICE TO CONTRACTORS,

Notice is hereby given that the Common Council of the city of Seymour, Indiana, at a regular meeting to be held on March the 9th, 1899, will receive sealed proposals for the paving with concrete to the depth of four (4) inches and to the full width of sidewalk.

All of the unimproved sidewalk on the north side of St. Louis avenue between Chestnut street and Indianapolis avenue.

In accordance with profile and specifications, prepared by and now on file in the office of the city engineer and the costs and expenses thereof will be assessed against the abutting property on said improvements, in accordance with the acts of the general assembly of the state of Indiana, approved March the 8th, 1889, and the ammendments thereto, at 8 o'clock p. m. on said date at the council chamber, objections of property owners, if there be any, will be heard, as to the necessity of said improvement. All bids must be accompanied by a suitable bond. The council reserves the right to reject any o all bids.

Attest: LOUIS E. JENNINGS, City Clerk.

NOTICE TO CONTRACTORS.

Notice is hereby given that the Common Council of the city of Seymour, Indiana, at a regular meeting to be held on March the 9th, 1899, will receive sealed proposals for the paving with brick or concrete to the depth of four inches and to the width of five feet

All of the unimproved side-walk on the north side of Fifth street, between Bill and Blish streets.

In accordance with profile and specifications prepared by and now on file in the office of the city engineer and the costs and expenses thereof will be assessed against the abutting property on said improvements, in accordance with the acts of the general assembly of the state of Indiana, approved March the 8th, 1899, and the amendments thereto. At 8 o'clock p. m., of said date at the council chamber, objections of property owners, if there be any, will be heard as to the necessity of said improvements. All bids must be accompanied by a suitable bond. The Council reserving the right to reject any or all bids.

Attest: LOUIS E. JENNINGS, City Clerk.

NOTICE TO CONTRACTORS.

Notice is hereby given that the Common Council of the City of Seymour, Indiana, at a regular meeting to be held on March the 9th, 1899, will receive sealed proposals for the paving with brick or concrete to the depth of four inches and to the width of five feet

All of the unimproved side-walk on the north side of Fifth street between Indianapolis avenue and Broadway street.

In accordance with profile and specification prepared by and now on file in the office of the city engineer and the costs and expenses thereof will be assessed against the abutting property on said improvements in accordance with the acts of the general assembly of the state of Indiana, approved March the 8th, 1889, and the amendments thereto. At 8 o'clock p. m., of said date at the council chamber, objections of property owners if there be any, will be heard as to the necessity of said improvement. All bids must be accompanied by a suitable bond. The council reserves the right to reject any or all bids.

Attest LOUIS E. JENNINGS, Cily Clerk.

NOTICE TO CONTRACTORS.

Notice is hereby given that the Common Council of the city of Seymour, Indiana, at a regular meeting to be held on March the 9th, 1899, will receive sealed proposals for the paving with brick or concrete to the depth of four inches and to the width of five feet

All of the unimproved side-walk on both sides of Sixth street between Indianapolis avenue and Broadway street.

In accordance with profile and specifications prepared by and now on file in the office of the city engineer and the costs and expenses thereof will be assessed against the abutting property on said improvements, in accordance with the acts of the general assembly of the state of Indiana, approved March the 8th, 1889, and the amendments thereto. At 8 o'clock p. m. of said date at the council chamber, objections of property owners, if there be any, will be heard as to the necessity of said improvement. All bids must be accompanied by a suitable bond. The council reserving the right to reject any or all bids.

Attest: LOUIS E. JENNINGS, City Clerk.

Grip makes one sick, weary and restless. Dr. Miles' Restorative Nervine brings rest.